

fixtures & fittings | kitchens | washrooms | LPG | heating | electrical | water



Grassroutes LEISURE LTD



TRADE CATALOGUE
01963 824792

www.grassroutesleisure.co.uk

INTERNAL FIXTURES & FITTING

3 - 43

About Vöhringer Furniture Board
 Vöhringer Ply
 Vöhringer Airply
 Vöhringer V-flex
 Router Tools
 Edging & Trim
 Table Hardware
 Furniture Hardware
 Locks & Catches

Tambour Doors
 Sitting & Sleeping
 Other Fittings
 Adhesives
 Lining Carpet
 Curtains
 Tack Locker Fittings
 Safety Devices

KITCHEN APPLIANCES

44 - 66

Sinks
 Hobs
 Sink/Hob Combinations
 Kitchen Taps
 Hobs
 Induction Hobs

Ovens & Grills
 Refrigeration
 Spare Parts
 Kitchen Storage

LPG GAS

67 - 71

Pipework
 Regulators & Connectors

Ventilation
 Gas Boxes & Tanks

HEATING SYSTEMS

72 - 77

Water Heaters
 Hot Air Heaters

Water/Hot Air Heaters Combi's

ELECTRICAL

78 - 99

Control Panels & Chargers
 Hook up Connectors
 Outlets & Sockets
 Cable & Bulbs
 Battery Accessories
 Fuse Holders
 Switches & Sockets

Panels
 USB Devices
 Lighting
 Mobile Internet/Audio
 Solar

WATER

100 - 117

Jerry Cans
 Water Tanks
 Fixings & Connectors
 Water Fittings
 Water Pumps

Water Gauges

WASHROOM

118 - 123

Portable Toilets
 Wash Basins & Vanity Units
 Shower Trays
 Washroom Taps

Shower Accessories

EXTERNAL FIXTURES & FITTINGS

124 - 135

Awnings
 Roof Vents
 Roof Vent Spares
 Steps
 TV Accessories

Air Conditioning
 Bike Racks
 Ladders
 Towing
 Annexes



Light-weight Vohringer Ply

About

- Manufactured in Germany
- Proven manufacturing process established over 50 years
- Garnica poplar ply is the core base sourced from Spain
- Meets Forest Stewardship Council environmental standards
- Meets UK Environmental standards
- Scratch resistant using only CPL & HPL coverings
- Board Size approx. 2420 x 1215 mm available in 3 mm & 15 mm thicknesses (other thicknesses can be supplied)
- In excess of 43 colours available from stock
- From 19 kg dependant on covering - lighter than other brands
- Used by market leaders in the UK caravan, motorhome & campervan manufacturing industry



The 15 mm board is supplied with the same colour covering both sides.
The 3 mm board is supplied with covering on one side.

99903 Garnier Ply Available

Samples available

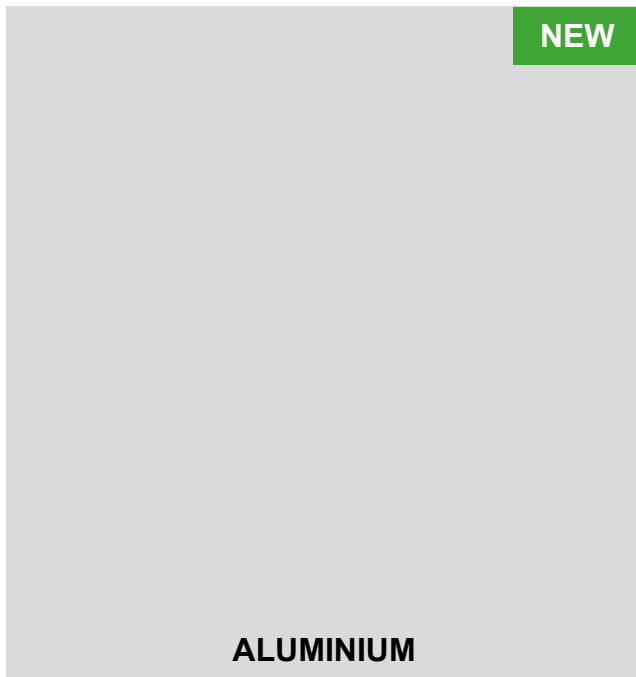

99081 15 mm veneered both sides

99281 3 mm veneered on one side

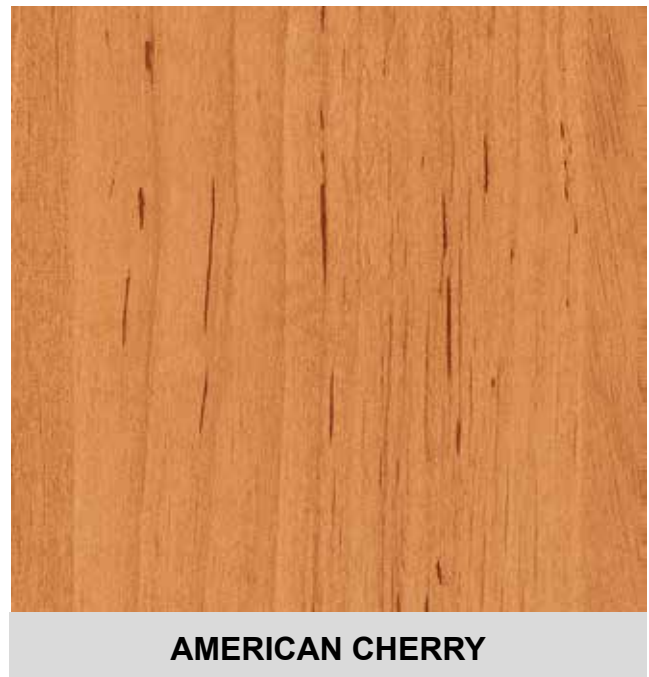

99005 15 mm veneered both sides

99205 3 mm veneered on one side



99041 15 mm veneered both sides

99241 3 mm veneered on one side

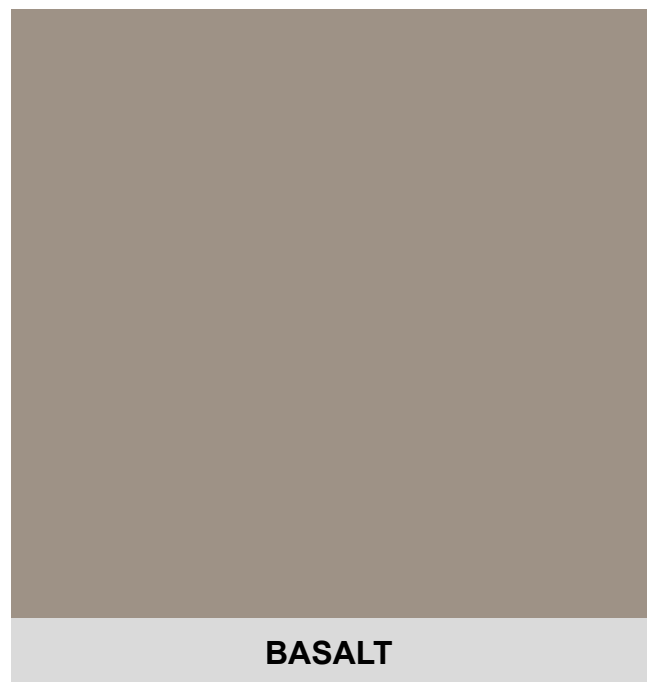

99073 15 mm veneered both sides

99273 3 mm veneered on one side

Samples available

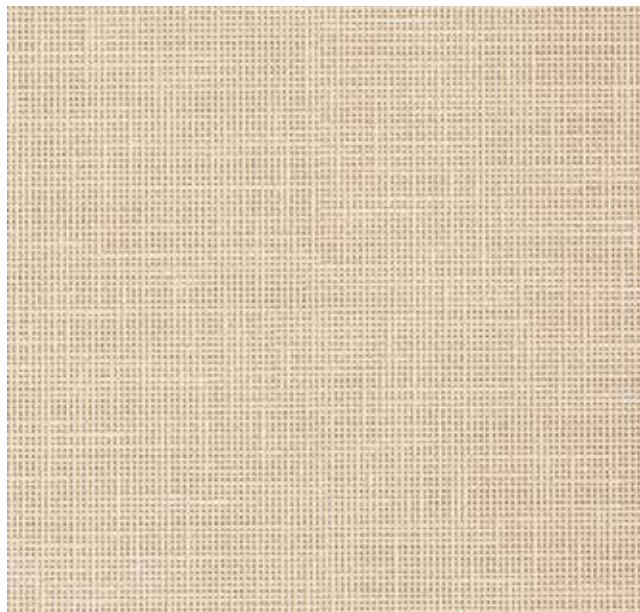

BEIGE LINEN

99070 15 mm veneered both sides

99270 3 mm veneered on one side



BRUSHED STEEL

99072 15 mm veneered both sides

99272 3 mm veneered on one side

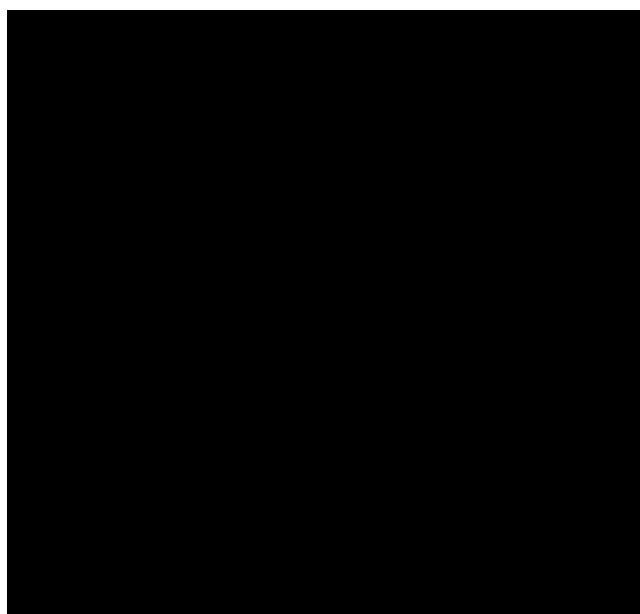

BLACK

99018 15 mm veneered both sides

99218 3 mm veneered on one side



CARBON

99008 15 mm veneered both sides

99208 3 mm veneered on one side

Samples available



99061 15 mm veneered both sides

99261 3 mm veneered on one side

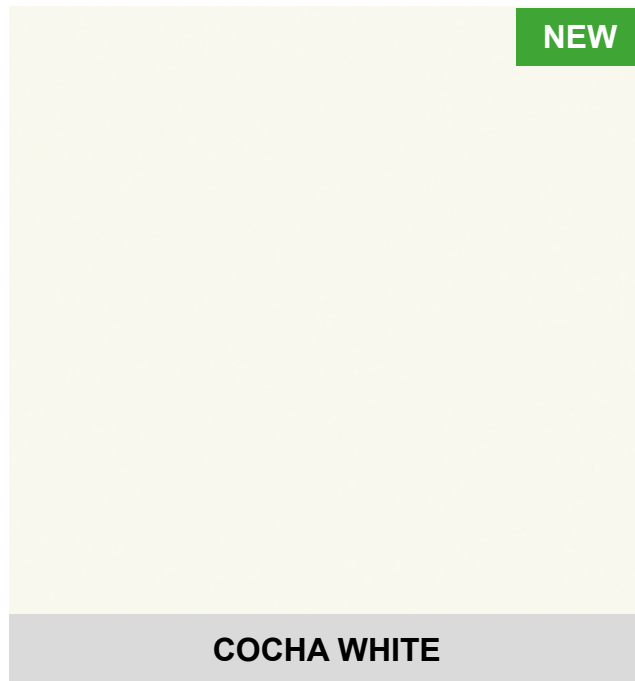

99075 15 mm veneered both sides

99275 3 mm veneered on one side



99060 15 mm veneered both sides

99260 3 mm veneered on one side



99071 15 mm veneered both sides

99271 3 mm veneered on one side

Samples available

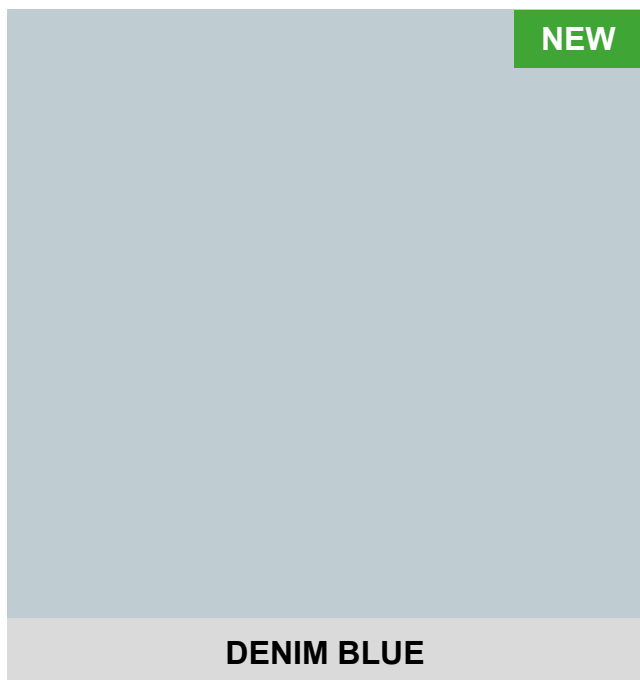

DENIM BLUE

99076 15 mm veneered both sides

99276 3 mm veneered on one side

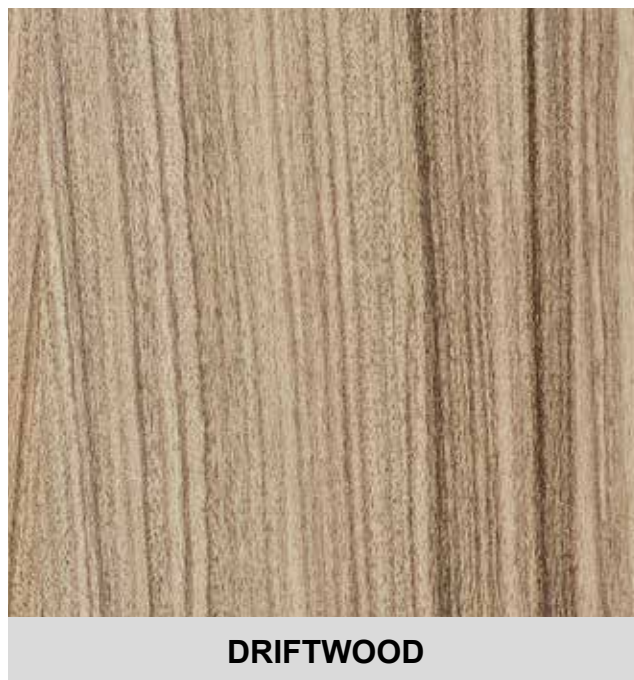

DRIFTWOOD

99019 15 mm veneered both sides

99219 3 mm veneered on one side

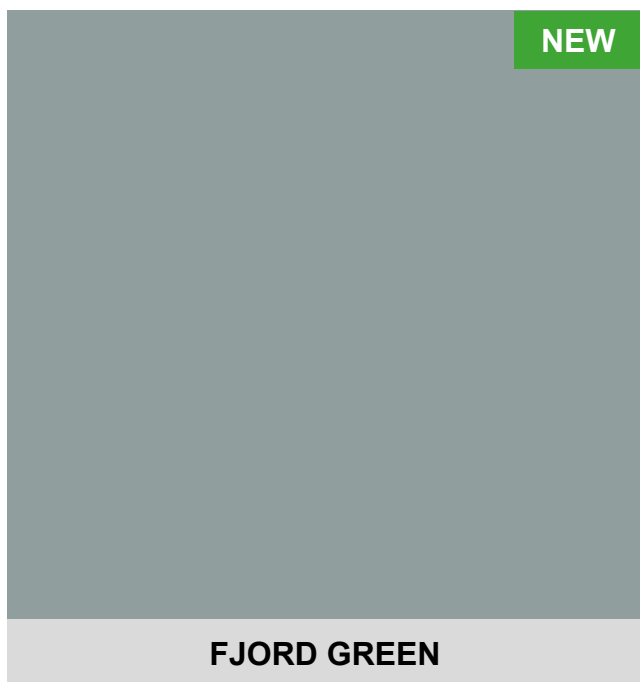

FJORD GREEN

99080 15 mm veneered both sides

99280 3 mm veneered on one side

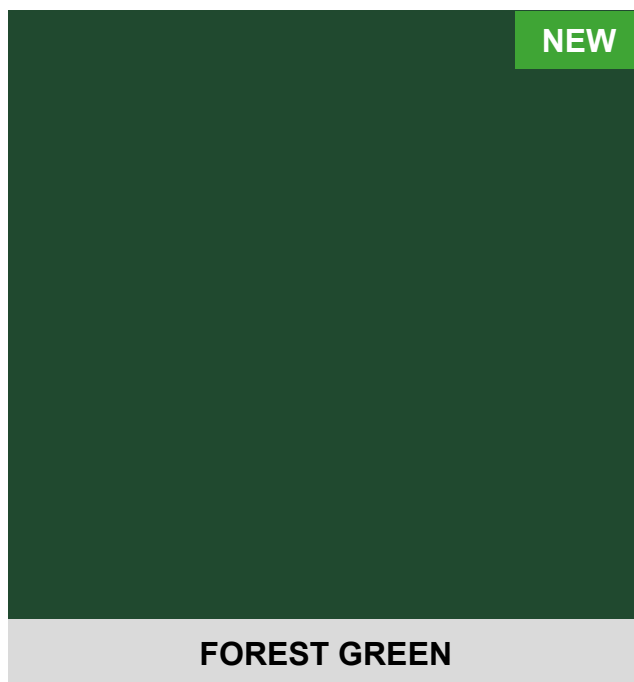

FOREST GREEN

99078 15 mm veneered both sides

99278 3 mm veneered on one side

Samples available



GLOSS BARRIQUE OAK

99036 15 mm veneered both sides

99236 3 mm veneered on one side

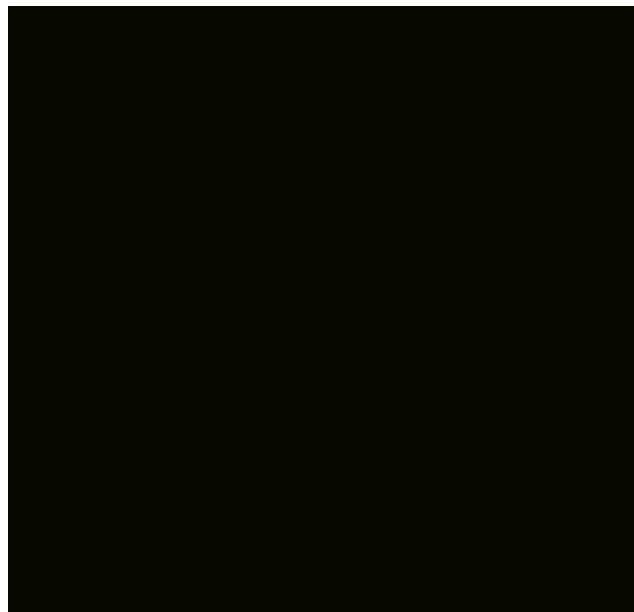

GLOSS BLACK

99017 15 mm veneered both sides

99217 3 mm veneered on one side



GLOSS CARBON

99039 15 mm veneered both sides

99239 3 mm veneered on one side



GLOSS DARK CHERRY

99067 15 mm veneered both sides

99267 3 mm veneered on one side

Samples available

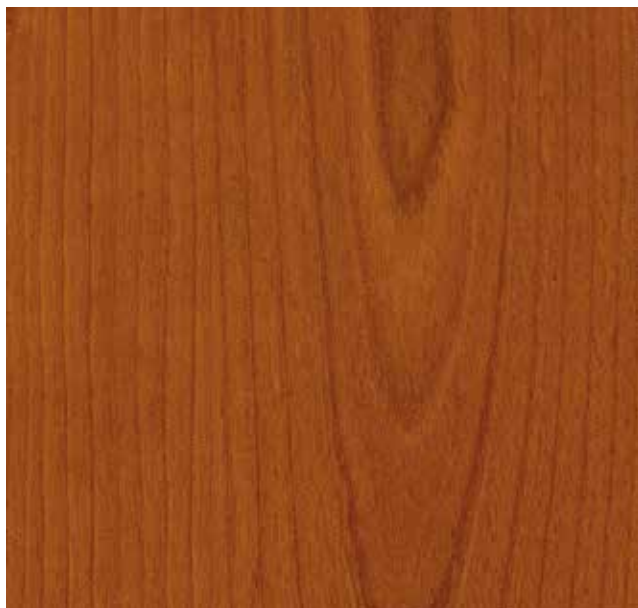

GLOSS RED CHERRY

- 99068** 15 mm veneered both sides

- 99268** 3 mm veneered on one side



GLOSS WALNUT

- 99035** 15 mm veneered both sides

- 99235** 3 mm veneered on one side



GLOSS WHITE

- 99020** 15 mm veneered both sides

- 99220** 3 mm veneered on one side

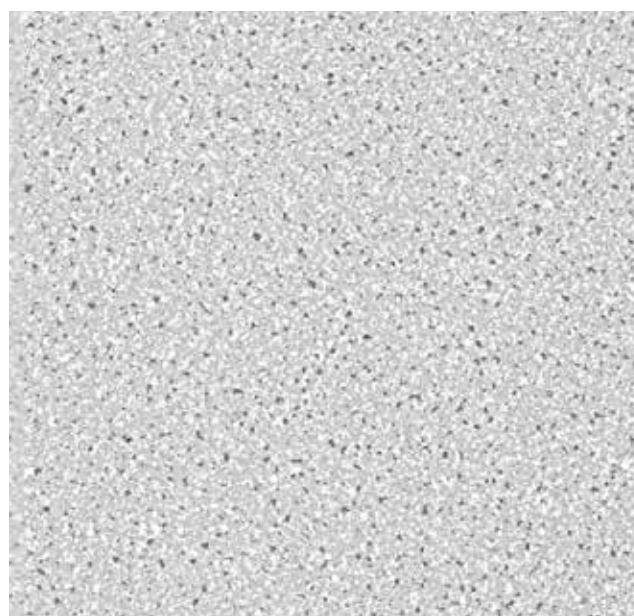

GRAFFITI GREY

- 99003** 15 mm veneered both sides

- 99203** 3 mm veneered on one side

Samples available

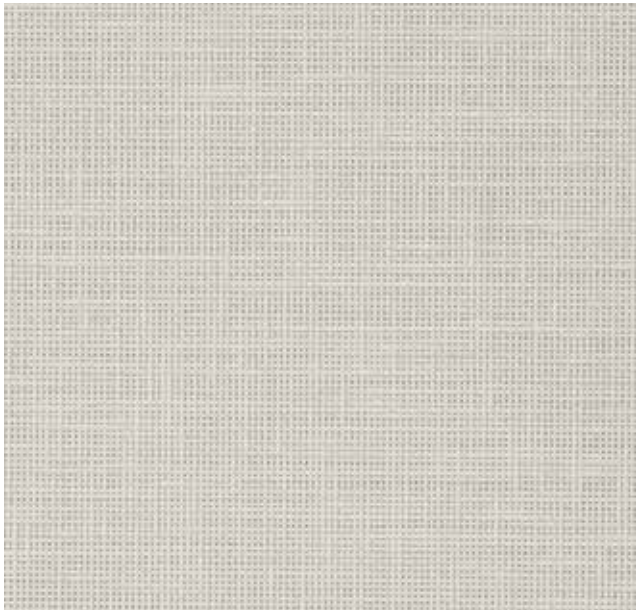

GREY LINEN

99069 15 mm veneered both sides

99269 3 mm veneered on one side



HAVANA PINE BLACK

99038 15 mm veneered both sides

99238 3 mm veneered on one side



HAVANA PINE WHITE

99037 15 mm veneered both sides

99237 3 mm veneered on one side



LIGHT GREY

99032 15 mm veneered both sides

99232 3 mm veneered on one side

Samples available



KENDAL OAK

99042 15 mm veneered both sides

99242 3 mm veneered on one side



LIME

99063 15 mm veneered both sides

99263 3 mm veneered on one side



MIDNIGHT BLUE

99062 15 mm veneered both sides

99262 3 mm veneered on one side



ONYX GREY

99066 15 mm veneered both sides

99266 3 mm veneered on one side

Samples available



ORANGE

99064 15 mm veneered both sides

99264 3 mm veneered on one side

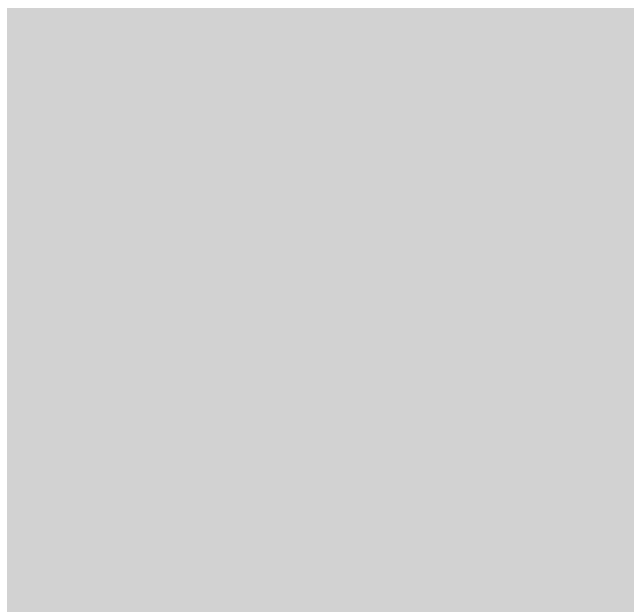

PEARL GREY

99040 15 mm veneered both sides

99240 3 mm veneered on one side

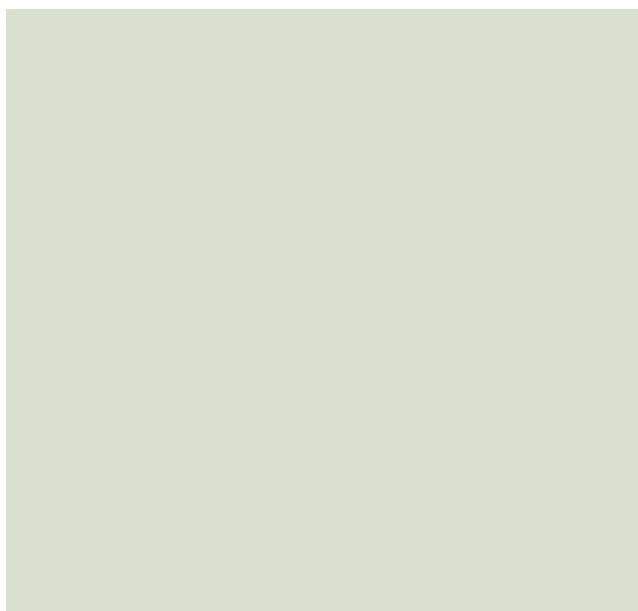

PISTACHIO

99033 15 mm veneered both sides

99233 3 mm veneered on one side

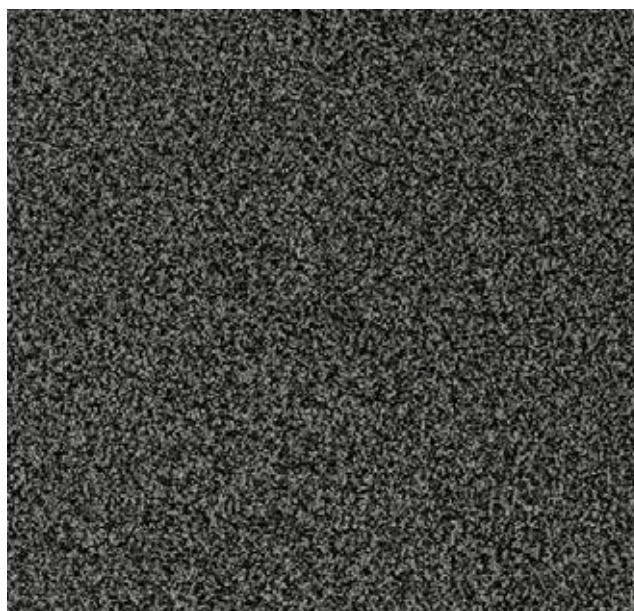

PUNTINELLA

99004 15 mm veneered both sides

99204 3 mm veneered on one side

Samples available

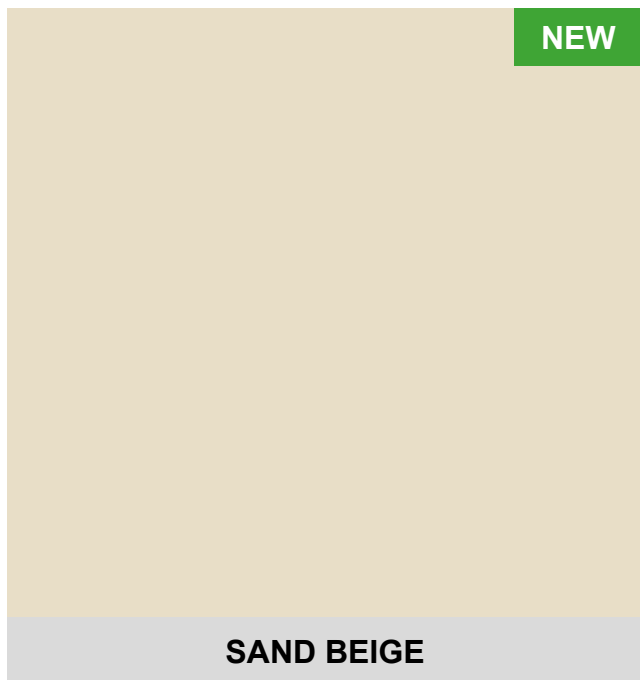

SAND BEIGE

99082 15 mm veneered both sides

99282 3 mm veneered on one side

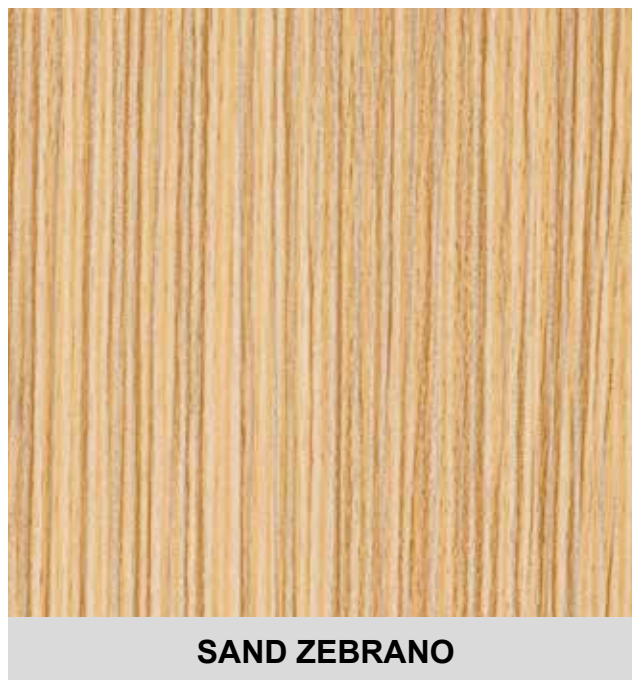

SAND ZEBRANO

99021 15 mm veneered both sides

99221 3 mm veneered on one side

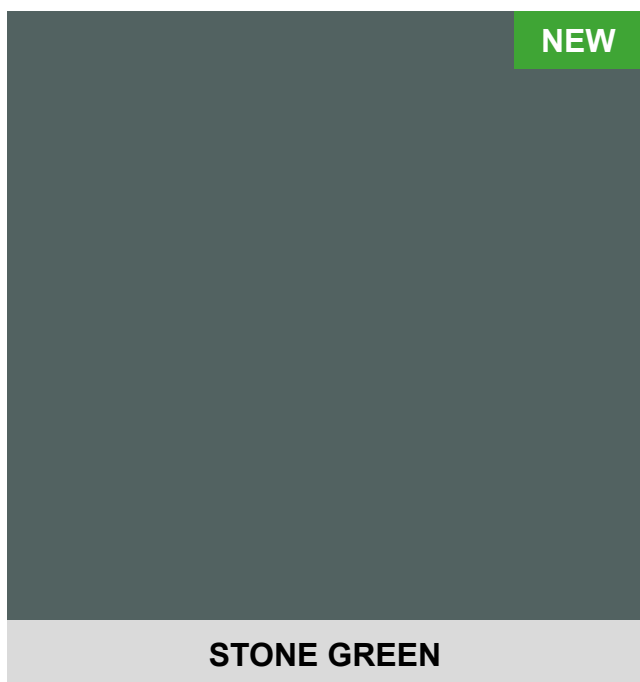

STONE GREEN

99077 15 mm veneered both sides

99277 3 mm veneered on one side

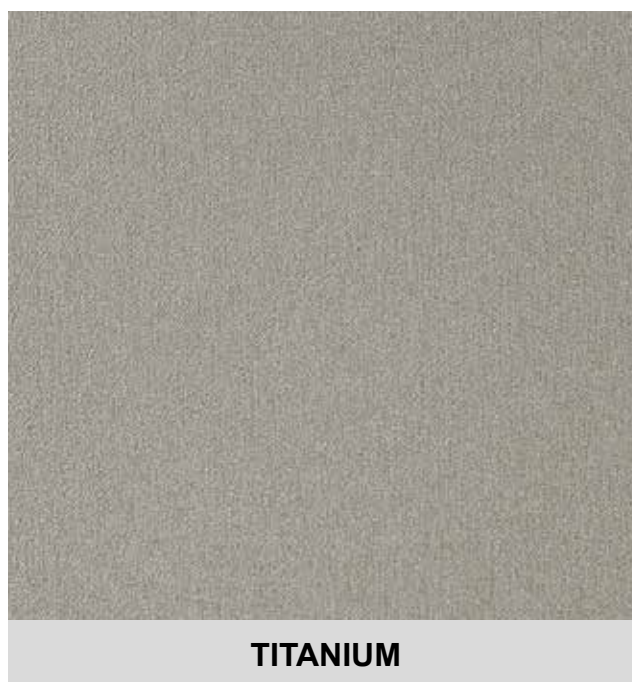

TITANIUM

99007 15 mm veneered both sides

99207 3 mm veneered on one side

Samples available

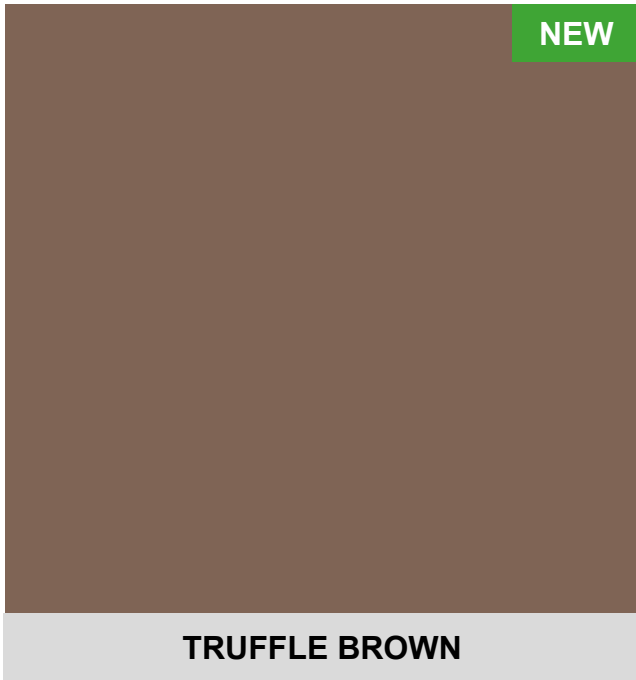

TRUFFLE BROWN

- 99079** 15 mm veneered both sides

- 99279** 3 mm veneered on one side

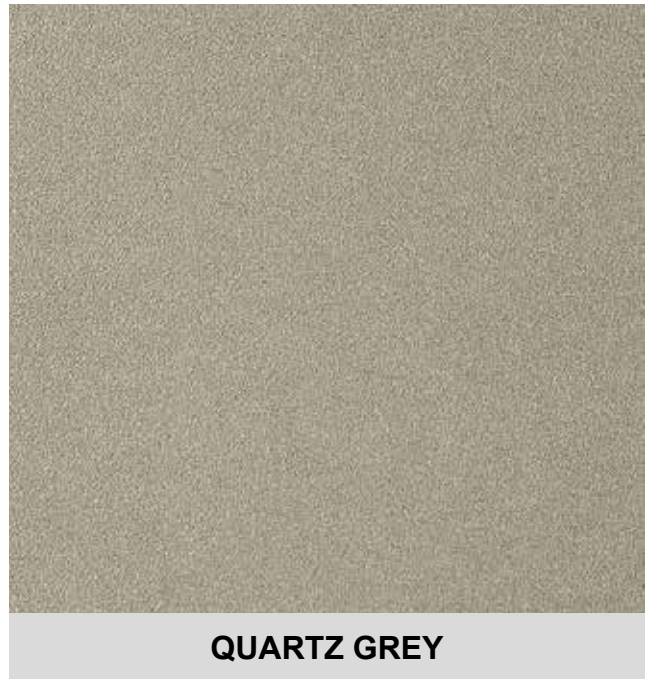

QUARTZ GREY

- 99074** 15 mm veneered both sides

- 99074** 3 mm veneered on one side

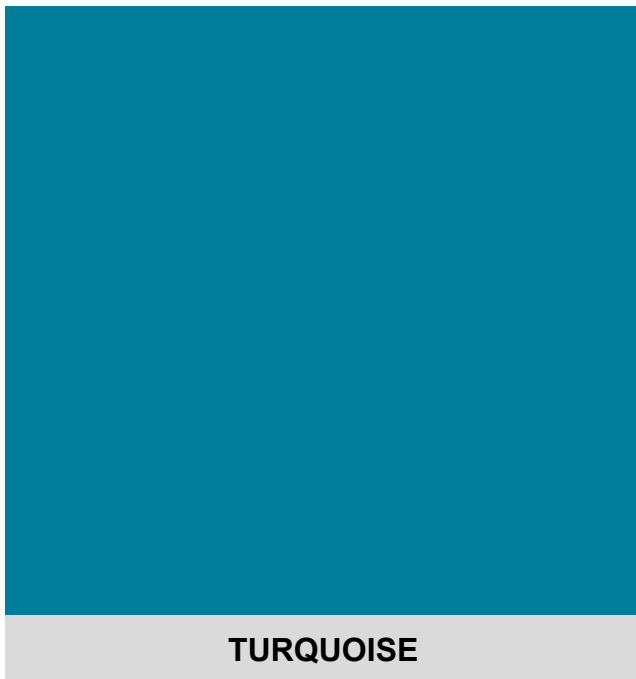

TURQUOISE

- 99065** 15 mm veneered both sides

- 99265** 3 mm veneered on one side

CONTACT US FOR A SAMPLE PACK

As colours may differ from the colour charts, we can supply sample packs or individual samples for exact colour match.

**Please contact our sales team on
01963 824792**

Vöhringer

→ a company of the Vöhringer group



Samples available



Vohringer Airply

About

- New to market 2023
- Super-light alternative to conventional plywood
- Foam XPS core sandwich between 2 x 3.5 mm CPL coverings
- Board size approx. 2420 x 1215 mm
- Total thickness 15 mm
- Scratch resistant
- Approx. 25% lighter than light-weight Vohringer ply
- All colours available (except gloss finishes)
- Competitively priced
- Reduces weight of overall vehicle when used for internal furniture



99904 Raw Airply
for you to
laminate



See website for data sheets:
www.grassroutesleisure.co.uk

Airply can be matched with **3mm Vohringer CPL** coverings

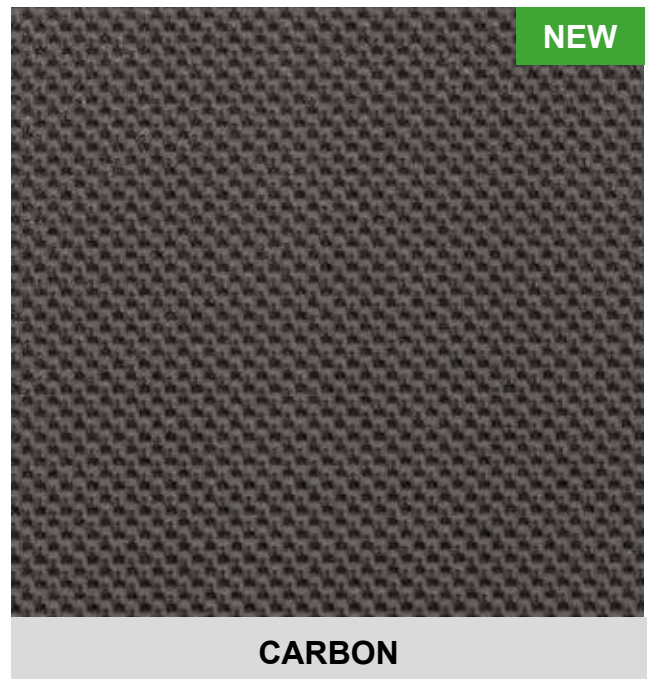

99441 Vohringer AIRPLY 15 mm

99408 Vohringer AIRPLY 15 mm

Samples available

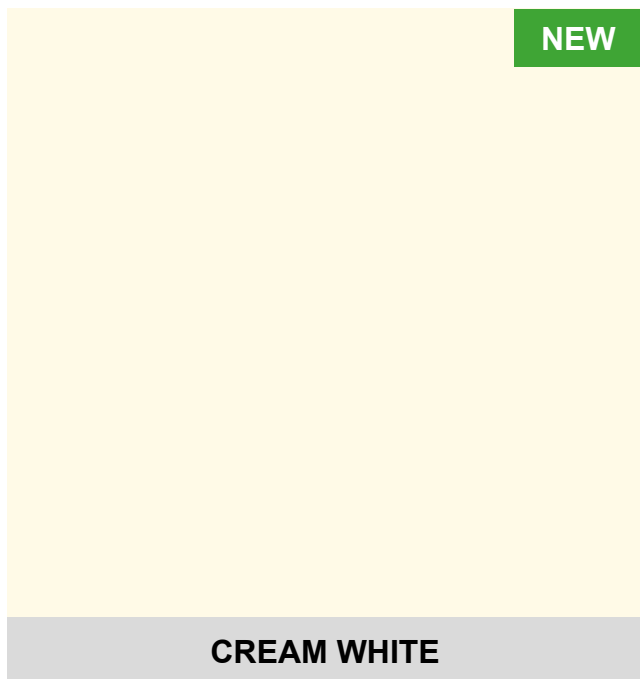

CREAM WHITE

99460 Vöhringer AIRPLY 15 mm

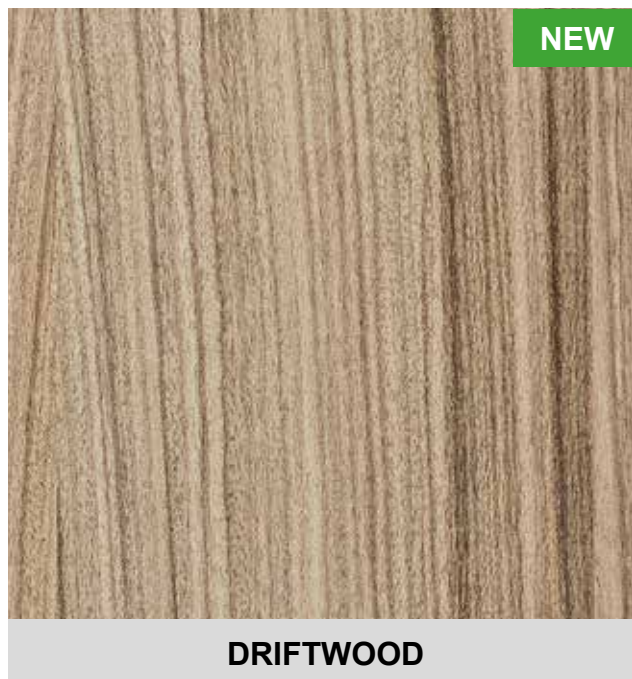

DRIFTWOOD

99419 Vöhringer AIRPLY 15 mm

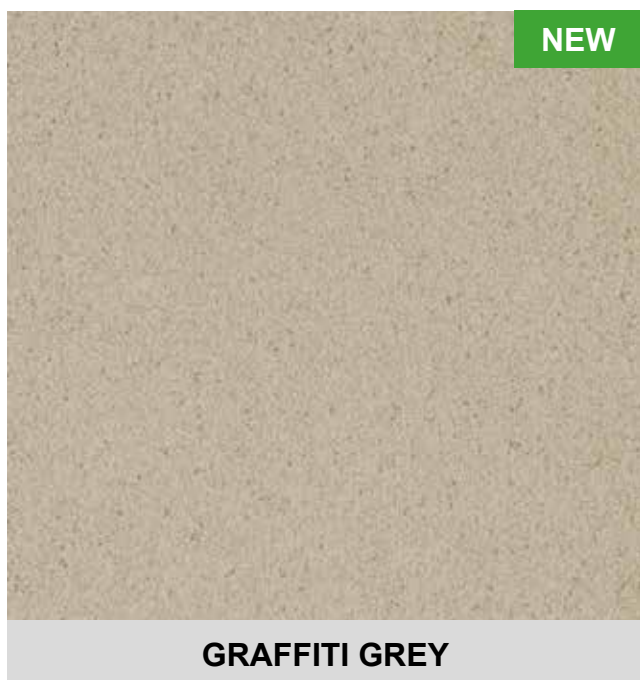

GRAFFITI GREY

99403 Vöhringer AIRPLY 15 mm

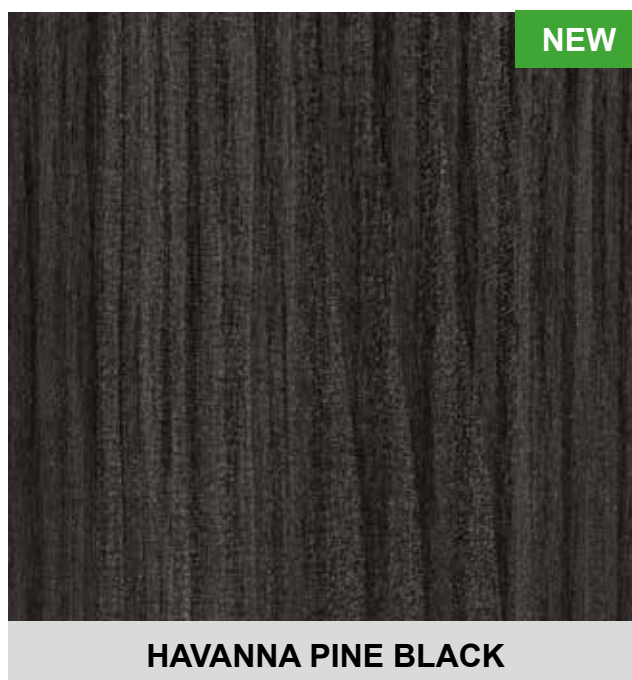

HAVANNA PINE BLACK

99438 Vöhringer AIRPLY 15 mm

Samples available



HAVANNA PINE WHITE

99437 Vöhringer AIRPLY 15 mm



LIGHT GREY

99432 Vöhringer AIRPLY 15 mm

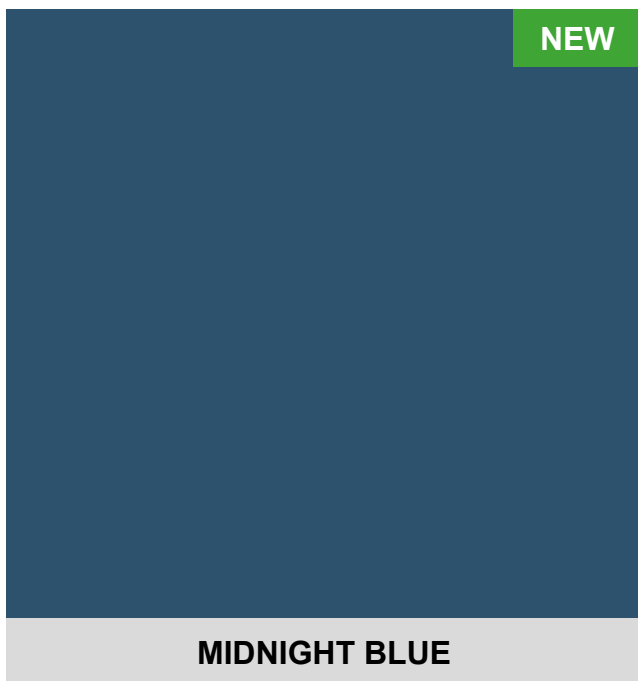

MIDNIGHT BLUE

99462 Vöhringer AIRPLY 15 mm

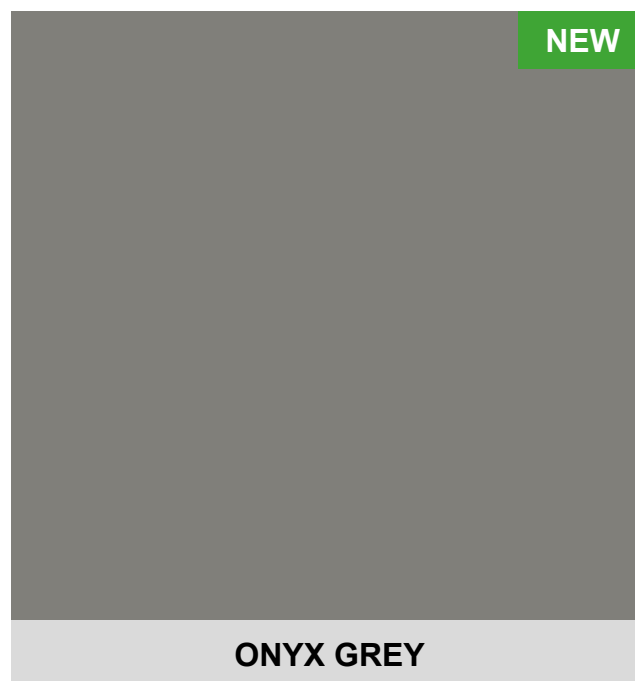

ONYX GREY

99466 Vöhringer AIRPLY 15 mm

Samples available

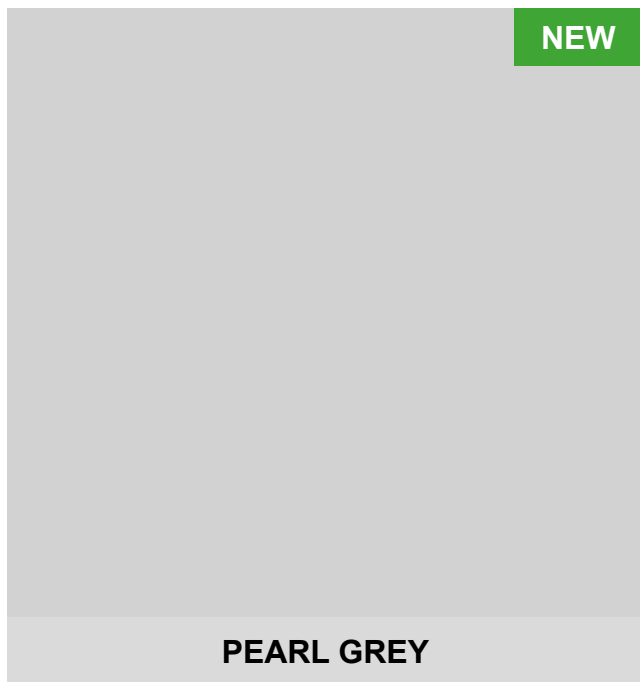

PEARL GREY

99440 Vohringer AIRPLY 15 mm

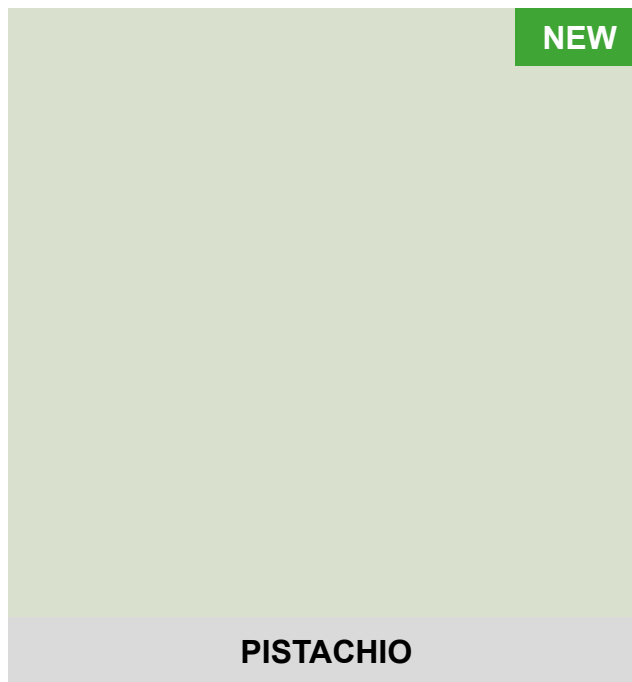

PISTACHIO

99433 Vohringer AIRPLY 15 mm



PUNTINELLA

99404 Vohringer AIRPLY 15 mm

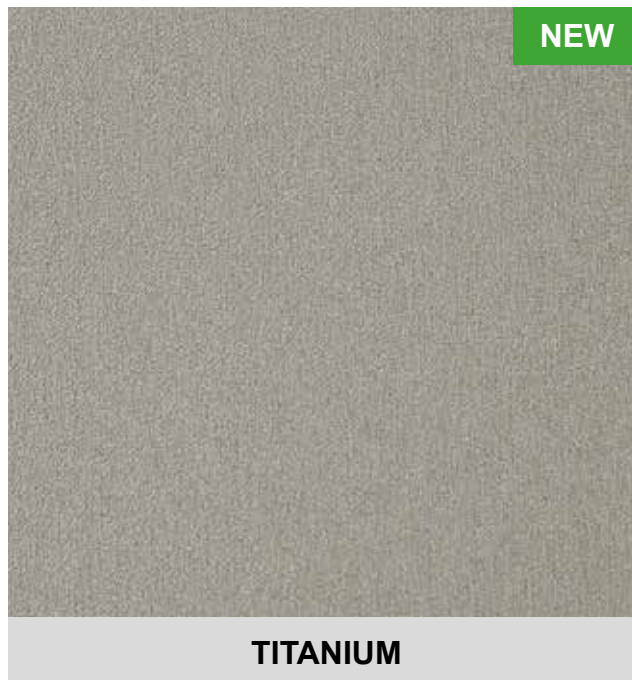

TITANIUM

99407 Vohringer AIRPLY 15 mm

Samples available

NEW

VOHRINGER V-FLEX



Please note : Not suitable for floors



DARK GREY/BAMBOO



DARK GREY/LIGHT OAK

V-Flex these flexible panels are made from compacted raw/coated on one side PES/CoPES fleece material. They are breathable, absorbant and release moisture as well as have a sound-absorbing effect.

Normal Overall Size : 2400 x 605 x 9 mm

Made up of V-Flex which is 3 mm thick, strips are made from poplar plywood strips with covering (6 mm thick). Total thickness 9 mm.

Panels can be joined together so that they can be extended to fit the ceiling surface of vehicle.

Please note : Not suitable for floors.

97000 Dark Grey Panel/Light Oak Strips

97100 Dark Grey Panel/Bamboo Strips



TREND BEARING

Trend B260 bearing 26 mm Ø ¼" bore. Bearings are shielded to prevent penetration of dust and grease packed for life. To suit Trend router cutters.

60025



TREND ARBOR

Trend 33/60X1/4 arbor 33/60 for ¼" bore tools. Standard duty arbor with ¼" spindle and spacers. Enables mounting of ¼" bore slotters with and without bearings in a variety of positions.

60024



TREND SLOTTER

Trend SL/E slotter 2.0 mm kerf ¼" bore. Requires an arbor (**60024**) and bearing (**60025**). All slotters are precision made in TCT grade for long life when cutting the most abrasive materials. For Estorfer trim.

60023



TREND CUTTER

Trend C004X1/4TC two flute cutter 5 mm Ø. Suitable for a wide range of applications, such as engraving, grooving, rebating and shallow mortising.

60021



QUICK RATCHET CLAMP

Quick ratchet clamp to 300 mm.

42002

EDGE BANDING

100 m roll

60410 Black

60411 Silver

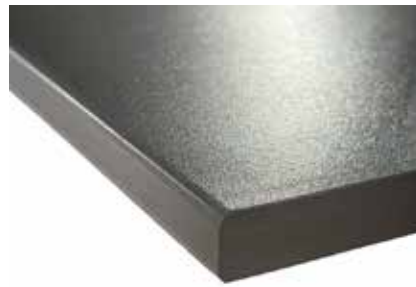

SILVER

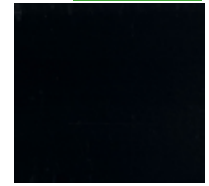

BLACK

ALUMINIUM CORNER PROFILES

Aluminium corner profiles for 15 mm board. 2.05 m Length.

NEW COLOURS



ALUMINIUM

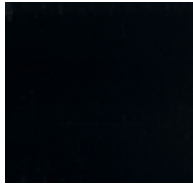

BLACK

60110 24.3 mm radius Aluminium

60120 24.3 mm radius Dark Grey

60118 24.3 mm radius Black

60119 10 mm radius Aluminium



24.3 mm radius



10 mm radius

END CAPS

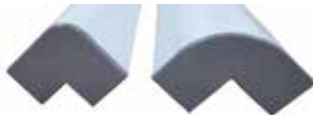

Plastic end caps designed to fit on the end of the aluminium corner profiles. Pack of 10.

60510 End cap for 60110

60519 End cap for 60119

OVVO CONNECTORS

NEW

Award winning connectors that make furniture assembly easy. Cleverly engineered connectors are installed during the manufacturing process of your units so that the end-user (or manufacturer) can click-together furniture without tools, glue or screws. The result is more accessible, sustainable product that saves on effort, time, money and wastage for both consumer and manufacturers. Ideal for use with Vohringer Ply & Vohringer AirPly. Simple : Push *** Click *** Connect.

Supplied as follows:-

Starter kit : 200 x plastic connectors plus 1 x manual inserter.

or

Bag of 1000 plastic connectors.

60602 Starter Kit

60604 Bag of 1000 Connectors

60601 Solo Cutter

60603 Manual Inserter



EDGING & TRIMS

Estorfer edging and trims are flexible, robust and durable. We stock a large choice of trims, including single lipped T-trim, locker door trim, table top trim, beading and corner profiles. All available in a choice of colours. Sold by the roll with the exception of the corner profile, which is sold in 2.2 m lengths.

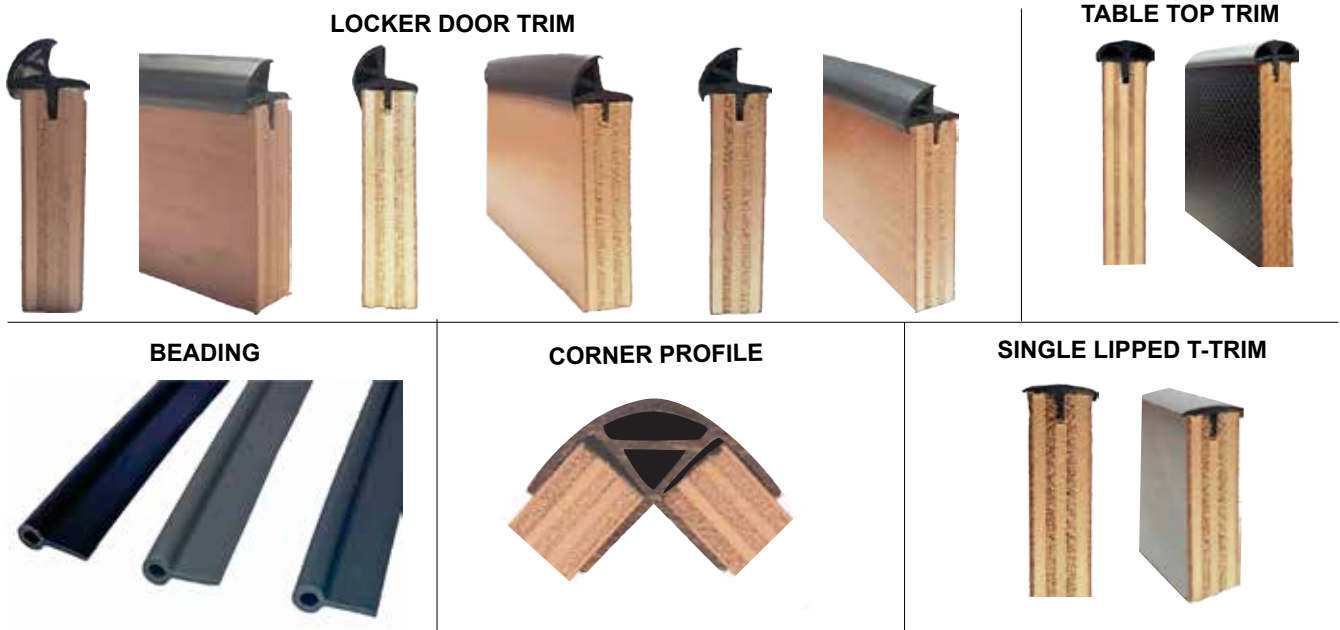

	Locker Door Trim 40 m roll	Table Top Trim 50 m roll	Single Lipped T-Trim 100 m roll	Beading 100 m roll	Corner Profile 2.2 m roll
Dark Grey	60012	60007	60005	60000DG	60009
Mid Grey	N/A	60002	60001	N/A	60003
Silver	60033	60032	60034	60000S	N/A
Dark Brown	60013	N/A	60006	N/A	N/A
Black	60105	60106	60104	N/A	60107

VOHRINGER AIRPLY CONNECTOR

NEW

This connector has been designed by Vohringer to be used when manufacturing furniture from Vohringer AirPly.

Material : Plastic
 Colour : Black
 Bag of 10 Connectors



60130





- 30065** Table Leg 700 mm
- 30067** Recessed Table Leg Connector
- 30068** Conic Table Connector
- 30207** Cap for Recessed Table Leg

BUDGET TABLE LEG SET



Budget table leg set includes:
 Base connector
 Table top connector
 Table leg (700 mm length)
 Supplied packed.

90065S



TABLE LEG CLIP

Black powder coated metal clip for holding table legs securely when table not in use.

30061



FOLDING TRIPOD

Strong black plastic Fiamma tripod designed for use with Fiamma Tube Pro table leg, enabling the table to be used outside of the vehicle.

30070



CRANKED TABLE LEG

Ribbed aluminium cranked table leg kit. Comes with 1 x table leg and 2 x clamps. Leg Height: 710 mm. Leg height with bracket: 715 mm. Leg arm length: 400-405 mm. Bracket size: 130 x 95 x 45 mm (L x W x H).

Table leg with 2 clamps.

30064

Spare/extra clamp

30060



NEW

TABLE LEG & CONNECTORS

Marine grade table leg and connectors..

- 60045** Conic End
- 60046** Base
- 60048** Table Leg Ø 55 mm x 700 mm
- 60047** Cap for base



ASTRO FOLDING TABLE LEG

Anodised aluminium telescopic folding table leg. Colour: Silver finish. Can be extended from 550-750 mm high.

60079

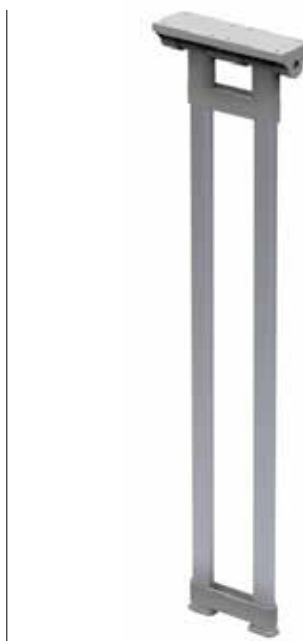

COMET FOLDING TABLE LEG

Folding table leg with oval anodized aluminium, plastic hinges and attachment plate in plastic. Height: 720 mm.

60069



COMET FOLDING TABLE LEG

Folding table leg. Height : 720 mm. Leg width approx. 30 mm. Colour : Silver finish.

60063



Open

Closed

FOLDING TABLE LEG

Folding telescopic aluminium table leg. Leg thickness: 40 x 30 mm. Closed Height : 543 mm. Max. Open Height : 750 mm.

60077 Matt Silver

60076 Black



ROTATING TABLE LEG

Galvanised table leg. Rotational movement of both leg and table support. Height : 730 mm

60060



Open

Closed

NEW

FOLDING/EXTENDING TABLE LEG

Folding and extending table leg. Colour: Black/Silver

60058 Matt Silver

60059 Black



NEW

FOLDING TABLE LEG

Folding table leg available in two finishes.
Length : 720 mm.

- 60020** Anodised
- 60022** Black



NEW

TABLE RAIL

Table rail including connectors. Additional brackets available to make bed frame.

- 60026** Rail Matt Silver - Bed Bracket **60036**
- 60027** Rail : Black - Bed Bracket **60037**

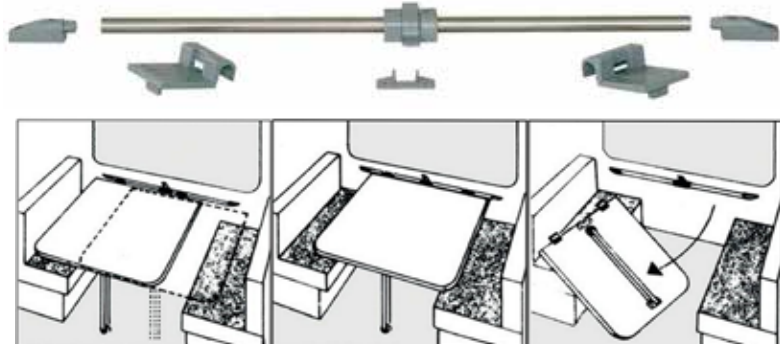

PIN SLIDING TABLE RAIL SYSTEM

Sliding table rail system for demountable table. Stainless steel rail length: 900 mm – can be cut to size. Colour: Matt Silver with grey plastic ends/fittings. For use with folding table legs.

60030



MITO WALL MOUNTED TABLE RAIL

Mito wall mounted sliding table rail. Sliding connection kit for tables in anodized aluminium and plastic components. Length: 1000 mm including cap ends.

60096



PIN SLIDING TABLE RAIL SYSTEM & COMET TABLE LEG SET

Make savings when buying this set. Set comprises of 1 x **60063** folding table leg and 1 x **60030** sliding table rail system with premium stainless steel rail.

60030S

BUDGET TABLE RAIL (SLIDING) SYSTEM

Sliding table rail with 950 mm bar

60082



BUDGET TABLE RAIL SYSTEM & TABLE LEG SET

Includes 1 x **60082** and 1 x **60063**

60082S



TABLE TOP STORAGE SOLUTION

Bracket set for storing table tops when not in use or in transit.

60067





ACCURIDE RUNNER

Heavy duty, general purpose runner (pair). Hold-in feature holds the closed drawer in. 32 mm drilling pattern. Bright zinc plated steel. Sold in pairs.

90015 500 mm closed/524 mm open to 140 kg

90010 700 mm closed/733 mm open to 90 kg



DRAWER RUNNER

Base mounting. Single extension. Roller action – both profiles have one plastic roller. 30 kg capacity. Sold in pairs. 32 mm drilling pattern. Epoxy coat steel. Colour: Cream/White finish.

90004



BUTT HINGE : 50 MM

Zinc plated steel butt hinge with fixed pin. Sold individually. For inset doors. Size: 50 x 23 mm. Available in six powder coated colours or unpainted.

60004 Mid Grey

60014 Dark Grey

60071 Matt Black

60015 Dark Brown

60019 Beige

60065 Silver

60066 Gloss Black

60062 Unpainted

CRANKED HINGE

Electro brass finished flush fitting hinge. Suitable for door thickness 15-19 mm. Fixed pin. Non mortise for medium duty applications. Size: 50 mm. Sold individually. Excludes screws.



60057



CRANKED HINGE REIMO TYPE

Powder coated cranked hinge.

Sold in pairs (1 x RH; 1 x LH)
Size: 50 x 40 mm.



60016 Mid Grey

60017 Dark Grey

60018 Dark Brown



BAR HANDLE

Stainless steel effect. Ideal as vertical cupboard and kitchen door handles. Length: 168 mm. Hole Spacing: 128 mm.

90080



TAVISTOCK BOW HANDLE

Aluminium polish chrome effect. Length: 174 mm. Hole Spacing: 160 mm.

90082



HARRINGTON D PULL HANDLE

Zinc alloy stainless steel effect. Length: 179 mm. Hole Spacing: 160 mm.

90081



GAS SPRUNG DOOR STRUT
Gas sprung door strut and bracket to aid opening and closing of locker doors. Colour: Silver. 227 x 15 mm (L x W)

60085



CUPBOARD DOOR STAY
Metal automatic opening spring loaded cupboard door stay. Length: 244 mm.

90051



CUPBOARD DOOR STAY
Metal cupboard door stay. Spring loaded. Opening Size : 140 mm Closed Size 100 mm. W4 packed

60070



CUPBOARD DOOR STAY
Automatic Opening Lid Stay (Fits RH or LH).

90070



CORNER BRACE
38 mm zinc plated corner brace. Pack of 10.

42003



WARDROBE RAIL & CLIPS

30062 1 m rail
30063 Clips



DOOR STOPS
Self-adhesive cupboard door stops. Pack of 12. W4 Packed.

60078



PLASTIC STRUT COVER
Size: 150 mm wide x 110 mm high. 35 mm internal depth; 55 mm external lip depth.

60183 Mid Grey
60184 Black



STEEL BENCH SEAT HINGE
Spring-loaded hinge for 95" opening. Excludes fittings. Sold in pairs. Max weight 12 kg.

90006-12



CRANKED FLUSH HINGE
Steel zinc plated flush hinge with fixed pin. Sold Individually. Size: 50 x 42 mm.

90007

P CLIPS

White plastic P clips available in five sizes. Pack of 10.

30272-6mm
30272-16mm
30272-19mm
30272-25mm
30272-31mm



MODESTY BLOCK
One piece robust plastic modesty knock down block. Available in three colours. Pack of 50.

60074W White
60074B Beige
60074BL Black

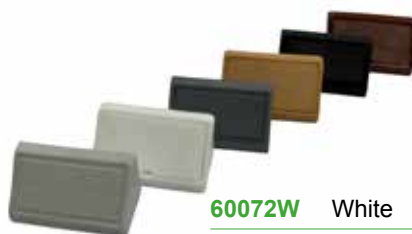

CORNER CONNECTORS
Robust plastic two piece corner connector available in six colours. Size: 44 mm. Pack of 50.

60072W White
60072B Beige
60072D Dark Brown
60072LG Light Grey
60072DG Dark Grey
60072BL Black



Plastic tri-corner furniture joint with lid. Pack of 25.



60083 Black
60084 Dark Grey



MINI LOCKING PUSH BUTTON DOOR KNOB SETS

Locking push button door knob set with either Brown or Grey lock. Ideal for cabinets. Size : 15 mm.

The set consists of:- lock, rosette, push button and striking plate.

Round Rosette

90001 Nickel with Brown Lock

90001N Nickel with Grey Lock

90001CB Chrome with Brown Lock

90001CS Chrome with Grey Lock



90001PK Nickel with Brown Lock. Box of 10

90001NPK Nickel with Grey Lock. Box of 10



LOCKING PUSH BUTTON DOOR KNOB SETS

Locking push button door knob set with either Brown or Grey lock. Ideal for cabinets. Size : 22 mm.

The set consists of:- lock, rosette, push button and striking plate.

Round Rosette

90003 Nickel Rosette with Brown Lock

90003N Nickel Rosette with Grey Lock

90003PK Nickel with Brown Lock. Box of 10

90003NPK Nickel with Grey Lock. Box of 10



Square Rosette

90026 Square Rosette with Brown Lock

90026N Square Rosette with Grey Lock



NEW

MINI LOCKING PUSH BUTTON DOOR KNOB SETS

Black plastic push button locking door knob with grey lock. Ideal for cabinets. Size : 15 mm. Includes: grey lock, Nickel rosette, button & striking plate. Material : Plastic. Colour: Black

90002N Black with Grey Lock

90002NPK Black with Grey Lock : Box of 10



NEW

LOCKING PUSH BUTTON DOOR KNOB SETS

Black plastic push button locking door knob with grey lock. Ideal for cabinets. Size : 22 mm. Includes: grey lock, nickel rosette, button & striking plate. Material : Plastic. Colour: Black

90005N Black with Grey Lock

90005NPK Black with Grey Lock : Box of 10

BALDACCI LOCKING PUSH BUTTON KNOB SETS

90020 Rectangular Rosette with Brown Lock

90020N Rectangular Rosette with Grey Lock





ROUND PUSH BUTTON LOCK

Evolution Round Rosette/Lock
Complete consists of:- 1 x Grey Lock;
1 x Grey Lock cover; 1 x Plastic
Striking Plate; 1 x Round Push Button
Rosette.

90035



SQUARE PUSH BUTTON LOCK

Evolution Square Rosette/Lock
Complete consists of:- 1 x Grey Lock;
1 x Grey Lock cover; 1 x Plastic
Striking Plate; 1 x Square Push
Button Rosette

90036



RECTANGULAR PUSH BUTTON LOCK

Evolution Rectangular Rosette/Lock
Complete consists of:-1 x Grey Lock;
1 x Grey Lock cover; 1 x Plastic
Striking Plate; 1 x Rectangular Push
Button Rosette

90037

PRINCESS CATCH

This durable plastic door catch is ideal for unit doors in the motorhome, horsebox, caravan or camper.

Tolerance of panel thickness 12 mm - 18 mm. Dimensions :
Lock Front: 63 x 35 mm

Rear Lock Housing : 62 x 39 mm

Use 3 mm Plas-Tech screw, length determined by board thickness (Screws not supplied)

90040 Gun Metal

90041 Silver

90042 Black

90043 Mid Grey

90044 Satin



Backing Plate



90044



90040



90041



90042



90043

PUSH BUTTON TOILET DOOR LOCK KIT

This lock is ideal for toilets or other openings that need to be opened from both sides.

The kit comprises of:

1 x double sided brown lock

2 x 1 metre Ø : 0.6 mm profile rods

2 x locking bolts; 1 x round nickel rosette 22 mm

2 x nickel push buttons; 1 x striking plate

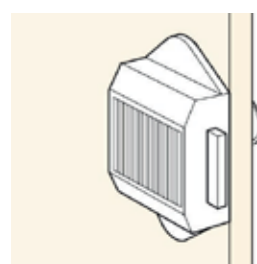

90025

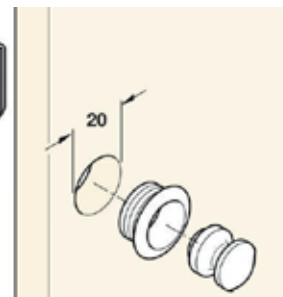
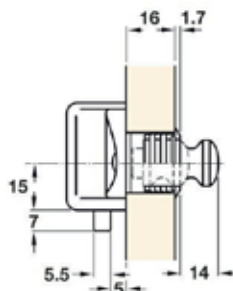



NEW

BALDACCI PULL LOCK (V1149)

Baldacci Pull Lock V1149 with Standard Lock. Colour : Painted Aluminium. Ideal for cabinets. Lock Colour : Grey/Silver. Includes:- Lock, Pin and Screws. 57 x 54 x 21 (W x H x D).

90028



NEW

BALDACCI PULL OPEN HANDLE (V269)

Baldacci ABS Locking Pull Open Handle (V269). Colour : Painted Aluminium. Ideal for cabinets. Includes grey lock.

90027



HEAVY DUTY BRASS CATCH

Heavy duty brass catches in various sizes:-

90085 43 mm

90086 49 mm

90087 60 mm

90088 70 mm



NEW

REPLACEMENT COMPRESSION LOCK

W4 metal replacement compression lock 19 mm.

90068



DOOR LOCK: BRASS

Key operated from outside. SNIB from inside. Door thickness: 35-45 mm. Fittings supplied.

90083



DOOR LOCK: SATIN CHROME

Key operated from outside. SNIB from inside. Door thickness: 35-45 mm. Fittings supplied.

90084



METAL TURN-BUCKLE

Black. Hole centre: 35 mm. Approx. size: 15 x 60 mm (H x W).W4 Packed.

90053



VENETA DOOR RETAINER

White veneta door retainer. Approx. Size: 40 x 57 mm. W4 Packed.

90056



DOUBLE ROLLER CATCH

Plastic. Pack of two. Colour: Brown. Size: 30 x 30 mm. W4 Packed.

90057



INTERNAL DOOR CATCH

Plastic door catch ideal for internal cupboard doors. Black. Size :100 x 31 mm (W x D).

60152



THUMB CATCH

Thumb Catch 56 x 40 mm. Chrome. Pack of 2.

42015



BALES CATCH

19 mm Bales Catch. Brass finish. Pack of 5.

42018



DOUBLE ROLLER CATCH

Steel roller catch including screws. Size: 28 x 32 x 8 mm (W x H x D). W4 Packed.

90061



NYLON DOOR RETAINER

W4 white nylon door retainer. W4 packed.

90067



PEGALINE CATCH

Off white plastic pegaline catch. Approx. Size: 12 x 45 mm. W4 Packed.Packed.

90060



MAGNETIC CATCH

Brown magnetic catch 45 mm. Retains 6 kg. Pack of 5

42019



DOUBLE COAT HOOK

Metal coat hook. Approx. Size: 45 x 74 mm. Colour: Matt Silver.

90075



VIVA DOOR RETAINER

White plastic door retainer. Size : 75 x 72 mm. W4 Packed.

90059

NEW



ROCKER CATCH

Rocker catch : 27 mm. Pack of 20.

42022



CASE CLIP 40 MM

Nickel plated 40 mm case clip.
Pack of 5.

42016



CASE CLIP 60 MM

Nickel plated 60 mm case clip. Pack of 5.

42017



TWIN ROLLER CATCH

Metal roller catch.
Pack of 10.

42020



PEG CATCH

Nylon peg catch. 32 mm.
Pack of 10.

42021



TAMBOUR DOORS

These tambour doors are available in Black, Smoke and Silver. The doors are easy to fit and are supplied with a magnetic catch. They can be mounted vertically or horizontally. Supplied boxed with:

- Made up door with magnetic catch.
- Track & Spirals.
- Durable Adhesive Tape.
- Fitting Instructions.



Colour	Size (W x H)	Product Code
Silver	350 x 650 mm	96000S
Gloss Black	500 x 650 mm	96001BL
Smoke/Bronze	500 x 650 mm	96001M
Silver	500 x 650 mm	96001S
Gloss Black	650 x 650 mm	96002BL
Silver	650 x 650 mm	96002S



SMOKE/BRONZE



SILVER



BLACK



CAMPERVAN BED FRAME

These rear beds should be used in the rear of the base vehicle - placed opposite each other. The top of the beds are fitted with bamboo slats and are hinged, opening up on gas struts to gain access to storage areas. Both are fitted with sliders.

Suitable for vehicles including Ducato, Crafter, Sprinter, Boxer and Relay.

Two sizes available:

Small: Bed size is approx. 120 cm x 184 cm when pulled out.

Large: Bed size is approx. 180 cm x 184 cm when pulled out.

25002 Small

25003 Large



SPORTSCRAFT
BY SUNNYAUTO



SPORTSCRAFT
BY SUNNYAUTO

Make	Model	Year	Safebox	Approved	Made by	Part No	Side	Part No	Side
Mercedes	Sprinter	To 2006	No	TUV	Sportscraft	60124D	Driver	60124P	Passenger
Mercedes	Vito	To 2002	No	TUV	Sportscraft	60133D	Driver	60133P	Passenger
VW	LT35	To 2006	No	TUV	Sportscraft	60124D	Driver	60124P	Passenger
VW	T5	All	No	TUV	Sportscraft	60127D	Driver	60127P	Passenger
VW	T6	All	No	TUV	Sportscraft	60127D	Driver	60127P	Passenger



ROOF BED MATTRESS

Removable flame retardant cover with zip down one side for easy removal. Conforms to BS7177:2008 for domestic use : Low Hazard. Compatible for a Reimo roof bed : T5/ T6. Size : 1800 x 1110 x 25 mm (L x W x D).

25005



LUTON SAFETY NET

Ideal to secure Luton beds in motorhomes or horseboxes.

Size : 1500 x 580 mm.

30647

INTERNAL THERMAL BLINDS

Seven layer thermal blind sets, designed to be installed on the inside of the vehicle. Blinds are secured using supplied suction pads. Includes storage bag.

Product Code	Colour	Pieces
60301	VW T4	3
60302	VW T5/T6	3
60303	VW Caddy	3
60304	Mercedes Sprinter/VW Crafter	3
60305	Mercedes Vito	3
60306	Ducato/Relay/Boxer	3
60307	Ford Custom to 2024	3
60308	Renault Trafic 2004 - 2013	3
60309	Renault Trafic 2014 +	3
60310	VW Crafter 2017+	3
60311	VW T7	3
60312	For Custom 2024+	3



NEW



SPARE SUCTION PADS

Sold individually.

60142



STORAGE NET

Elasticated storage net. Colour: Black.
Size: 300 x 170 mm (W x H).

60100



Closed

Extended

TITTA FOLDING LADDER

Internal aluminium ladder with 5 steps for use inside motor homes, caravans or horseboxes with bunks or luton. Extended Size: 1500 x 280 mm (L x W). Folds down to 750 mm.

30649



INTERNAL MATS

Internal mats for various vehicles.
Colour: Black carpet with Black/Silver edging.

60200	Ducato/Boxer/Relay vans after 2006
60201	T5/T6 vans fitted with double passenger seat
60202	T5/T6 vans fitted with single passenger seat
60251	Ford Custom single seat - pair (2018 - 2023)
60253	Auto Custom/T7 2024+ with double passenger seat
60254	Manual Custom/T7 2024+ with double passenger seat

NEW

TITTA LADDER

Internal aluminium ladder with five steps for use inside motorhomes, caravans or horseboxes with bunks or luton.

Size: 1500 x 280 mm (L x W).

30645

WEB TACK

High quality industrial grade adhesive perfectly suited to carpet and thick fabric bonding.

It's super high tack makes it ideal for applying in overhead and vertical operations.

- 50620** 500 ml can
- 50621** 17 kg canister



See grassroutesleisure.co.uk for data sheets



WEB TACK GUN/HOSE KIT

A kit that contains a spray gun and hose kit to be used for applying web tack canister adhesive

50622

SPRAY CLEANER

Solvent based spray cleaner 500 ml can.

50625



ADHESIVE SEALER

Polyurethane high bond adhesive sealer. Can be painted over.

Size: 310 ml.

- 30604W** White
- 30604G** Mid Grey
- 30604B** Black



DOUBLE SIDED ADHESIVE TAPE

Strong adhesive double sided tape. Size: 5 metre roll.

- 60102** 12 mm
- 60103** 25 mm

NEW



MASTIC SEALING STRIPS

W4 mastic sealing strips are available in three thicknesses 19, 32 or 45 mm and a choice of two colours grey or white. Roll length : 5 metres.

Size	Grey	White
19 x 5 mm	60112	60115
32 x 5 mm	60113	60116
45 x 5 mm	60114	60117



CASAMITE WOOD GLUE

Cascamite powdered resin wood glue only needs mixing with water to make it ready for use. Can be used for many wood working applications including veneering, laminating and assembly.

NEW

- 50630** 125 g
- 50631** 250 g
- 50632** 500 g
- 50633** 1.5 kg



Superflex is a high quality super flexible non-woven product suitable to fit any shapes and surfaces. Due to the unique 4-way stretch formula Superflex is quick and easy to install. Superflex is a safe solution which meets the highest possible flammability rating Bfl-s1.

- SUPER FLEXIBLE - 4 WAY STRETCH
- ULTRA STRONG
- SUITABLE FOR ALL SURFACES
- SOUND ABSORBING
- EASY TO MOULD
- MADE WITH RECYCLED MATERIAL
- ROLL WIDTH – 2.06 METRES
- 40 METRE LENGTH ROLLS AS STANDARD
- other lengths are often available
- SAFE SOLUTION
- HIGH QUALITY - MADE IN EUROPE
- ANTI-STATIC
- EASY TO CLEAN
- COLOURFAST
- FIRE RESISTANT Bfl-s1
- COMPETITIVELY PRICED
- bulk discounts available



Manufacturing process	Needlefelt				
Surface Aspect	Dilour				
Width	206 cm, 137 cm				
Backing	XX				
Fibre Composition	100% PES				
Total fibre weight of use surface	300 gr/m ²				
Total Weight	300 gr/m ²				
Total Height	4.4 mm				
Colour Fastness to Light	≥ 5				
Colour Fastness to Rubbing, wet & Dry	≥ 4				
Colour Fastness to Water	≥ 4				
Electrostatic Charging	< 2kV				
Impact Sound Protection ▲LW	10 dB				
Acoustical Sound Absorption αS	Hz	125	250	500	1000
	αW	0.01	0.04	0.08	0.14
Evaluated Sound Absorptions Grade αW	0.15				
Flammability	Bfl-s1				



4-WAY STRETCH

ULTRA STRONG

SUITABLE FOR ALL SURFACES

*super***FLEX**

Grassroutes
LEISURE LTD
exclusive

SMOKE

50426

BLACK

50428

ANTHRACITE

50427

BLUE

50429

SILVER

50425

WHEAT

50430



Scan below to see the Superflex range on our website





Ready made blackout curtains suitable for a variety of leisure vehicles.



Blackout curtain features include:-

- Curtains are made from flexible jersey material.
- Curtain colour: black one side and grey the other side, with the exception of the cab partition **60215** which is Grey/Grey.
- Curtains can be fitted either way around.
- Track is made from powder coated aluminium.
- Available with straight (unformed) or pre-formed track.

Track colour: Matt Silver.

All curtains are supplied with poppers, tie backs, end stops and fitting screws.



Straight



Pre-formed

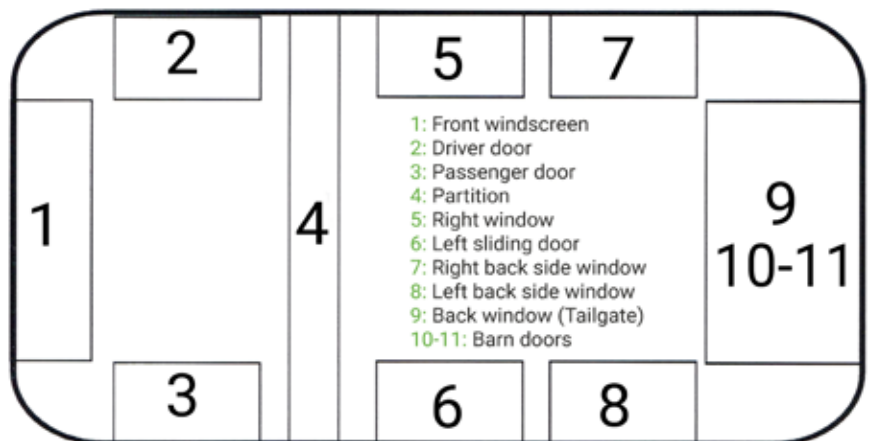

SPARE POPPERS

Spare poppers for curtains. Bag of 5. W4 Packed.



60231

POPPER CLOSING TOOL

Popper closing tool to assist when replacing damaged poppers. W4 Packed.



60230

CURTAIN CLIPS

Curtain/table cloth clips. Pack of 4. W4 Packed.



90066

SILENT GLISS CURTAIN TRACK SET

Supplied packed. Comprising of:-
 1.3 m curtain track.
 2 x end stops.
 4 x fixing screws.
 25 gliders and 25 curtain hooks.



30377

To Fit Vehicle	WB	Curtain Information	Colour	Fit Windows	Part No
VW T4/T5/T6/Mercedes Vito		Individual curtain set unformed side windows	Black/grey	5/6/7 & 8	60203
VW T4/T5/T6/Mercedes Vito		Individual curtain unformed for tailgate	Black/grey	9	60204
VW T5/T6	SWB	Curtain set with preformed track	Black/grey	5/6/7/8 & 9	60205
VW T5/T6	LWB	Curtain set with preformed track	Black/grey	5/6/7/8 & 9	60206
VW T4	LWB	5 curtain set with preformed track	Black/grey	5/6/7/8 & 9	60207
Mercedes Vito 2004 - 2015	MWB	5 curtain set with preformed track	Black/grey	5/6/7/8 & 9	60208
Renault Trafic/Vauxhall Vivaro	LWB	5 curtain set with preformed track (tailgate)	Black/grey	5/6/7/8 & 9	60209
Renault Trafic/Vauxhall Vivaro	SWB	5 curtain set with preformed track (tailgate)	Black/grey	5/6/7/8 & 9	60210
VW T5/T6	SWB	6 curtain set with preformed track (barn doors)	Black/grey	5/6/7/8/10 & 11	60211
VW T5/T6	LWB	6 curtain set with preformed track (barn doors)	Black/grey	5/6/7/8/10 & 11	60212
VW T5/T6		2 curtain set with preformed track for barn doors	Black/grey	10 & 11	60214
VW T5/T6		1 curtain set with straight rail for cab partition	Grey/grey	4	60215
VW T5/T6		4 curtain set with preformed track for barn doors	Black/grey	5/6/10 & 11	60216
VW T5/T6		3 curtain set with preformed track with tailgate	Black/grey	5/6 & 9	60217
VW T5/T6		1 curtain set with preformed track for tailgate	Black/grey	9	60218
VW Caddy		1 curtain set with preformed track for LH sliding door	Black/grey	6	60219
VW Caddy		1 curtain set with preformed track for RH front side	Black/grey	5	60220
VW Caddy	SWB	1 curtain set with preformed track for RH rear side	Black/grey	7	60221
VW Caddy	SWB	1 curtain set with preformed track for LH rear side	Black/grey	8	60222
VW Caddy		1 curtain set with preformed track for tailgate	Black/grey	9	60223
VW Caddy		2 curtain set with preformed track for barn doors	Black/grey	10 & 11	60224
Mercedes Sprinter		1 curtain set with preformed track for LH sliding door	Black/grey	6	60225
Mercedes Sprinter		1 curtain set with preformed track for RH front	Black/grey	5	60226
Mercedes Sprinter	LWB	1 curtain set with preformed track for RH rear side	Black/grey	7	60227
Mercedes Sprinter		1 curtain set with preformed track for LH rear side	Black/grey	8	60228
Mercedes Sprinter		2 curtain set with preformed track for barn doors	Black/grey	10 & 11	60229
Renault Trafic/Vauxhall Vivaro	SWB	5 curtain set with preformed track (barn doors)	Black/grey	5/6/7/8/10 & 11	60232
Ford Tourneo	SWB	4 curtain set with preformed track & n/s & o/s sliding doors	Black/grey	5/6/7 & 8	60235
Ford Tourneo	LWB	4 curtain set with preformed track & n/s & o/s sliding doors	Black/grey	5/6/7 & 8	60235L
Ford Custom	SWB	4 curtain set with preformed track with LH sliding door	Black/grey	5/6/7 & 8	60236
Ford Custom/Tourneo	SWB	1 curtain set with preformed track for tailgate	Black/grey	9	60237
Ford Custom/Tourneo	SWB	2 curtain set with preformed track for barn doors	Black/grey	10 & 11 (barn doors)	60238
Renault Traffic 2014 onwards	SWB	Curtain set with preformed curtain track, fixings & tie backs	Black/grey	5/6/7/8/9 (tailgate)	60239
Renault Traffic 2014 onwards	SWB	Curtain set with preformed curtain track, fixings & tie backs	Black/grey	5/6/7/8/10 & 11	60240
VW T7	SWB	5 curtain set with preformed track (tailgate) backs	Black/grey	5/6/7/8 & 9	60261
VW T7	SWB	6 curtain set with preformed track (barn doors) backs	Black/grey	5/6/7/8/10 & 11	60262
VW T7	LWB	5 curtain set with preformed track (tailgate) backs	Black/grey	5/6/7/8 & 9	60263
VW T7	LWB	6 curtain set with preformed track (barn doors) backs	Black/grey	5/6/7/8/10 & 11	60264
Ford Tourneo (with trim) 2024+	SWB	5 curtain set with preformed track (tailgate) backs	Black/grey	5/6/7/8 & 9	60265
Ford Tourneo (with trim) 2024+	SWB	6 curtain set with preformed track (barn doors) backs	Black/grey	5/6/7/8/10 & 11	60266
Ford Custom (with trim) 2024+	LWB	5 curtain set with preformed track (tailgate) backs	Black/grey	5/6/7/8 & 9	60267
Ford Custom (with trim) 2024+	LWB	6 curtain set with preformed track (barn doors) backs	Black/grey	5/6/7/8/10 & 11	60268
Ford Custom (w/o trim) 2024+	SWB	5 curtain set with preformed track (tailgate) backs	Black/grey	5/6/7/8 & 9	60269
Ford Custom (w/o trim) 2024+	SWB	6 curtain set with preformed track (barn doors) backs	Black/grey	5/6/7/8/10 & 11	60270
Ford Custom (w/o trim) 2024+	LWB	5 curtain set with preformed track (tailgate) backs	Black/grey	5/6/7/8 & 9	60271
Ford Custom (w/o trim) 2024+	LWB	6 curtain set with preformed track (barn doors) backs	Black/grey	5/6/7/8/10 & 11	60272



STUBBS DETACHABLE SADDLE RACKS

Detachable metal saddle racks. Plastic coated in Black. Available in the following configurations:

- 50003** Stubbs 2 tier saddle rack
- 50004** Stubbs 3 tier saddle rack
- 50005** Stubbs 4 tier saddle rack

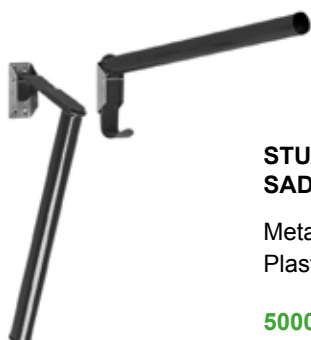

STUBBS FOLDING SADDLE RACK

Metal folding saddle rack. Plastic coated in Black.

50006



STUBBS BRIDLE RACK

A metal plastic coated bridle rack. Colour: Black. Depth: 70 mm.

50001



TIE RING

High impact plastic surround with steel zinc plated ring. Pull strength: 650 kg.

50201



STUBBS LUGGAGE RACK

Metal luggage rack plastic coated in Black. Size: 370 x 60 x 300 mm (W x H x D). Weight: 3.35 kg.

50014



STUBBS HOOKS

Metal hooks. Plastic coated in Black. Pack of 5.

50019





10 YEAR WARRANTY

KIDDE SMOKE/CO ALARM

The Kidde 10SCO is a battery operated combination alarm offering protection from the dangers of both smoke and carbon monoxide in a single unit for added convenience.

30662 10SCO



KIDDE CO ALARM

The Kidde 7CO alarm protects against the dangers of deadly carbon monoxide levels and provides continuous monitor of CO levels.

30663 K7CO



10 YEAR WARRANTY



FIRE EXTINGUISHER 600 G

The Jactone 600 g BC powder aerosol extinguisher is Kite mark certified to BS6165. The stored pressure aerosol extinguisher is suitable for use on class B and C fires, meaning that it's ideally suited for domestic and leisure use. Mounting bracket included.

30627



FIRE EXTINGUISHER 950 G

The Jactone 950 g BC powder aerosol extinguisher is Kite mark certified to BS6165. The stored pressure powder aerosol extinguisher is suitable for use on class B and C fires, meaning that it's ideal for domestic & leisure use. Mounting bracket included.

30628 Red
30636 Silver



FIRE EXTINGUISHER 1 KG

This high-performance 1 kg fire extinguisher has a built-in content gauge. It is suitable for all types of fire. Light for its capacity with high corrosion resistance. Includes mounting bracket.

30629

NEW



CAN LA1405 RECTANGULAR SINK

Semi-polished rectangular sink.
Includes LP1800 waste.
Size: 355 x 150 x 260 mm (W x H x D).
Weight: 1 kg.

10686



CAN LA1400 RECTANGULAR SINK

Rectangular semi-polished sink. Includes LP1800 sink waste.
Dimensions: 320 x 150 x 260 mm (W x H x D).
Weight: 1 kg.

10675



CAN LA1401 RECTANGULAR SINK

Rectangular semi-polished sink. Includes LP1800 sink waste.
Dimensions: 355 x 150 x 260 mm (W x H x D).
Weight: 1.3 kg.

10676



CAN LA1404 RECTANGULAR SINK

Rectangular semi-polished sink. Includes LP1800 sink waste.
Dimensions: 170 x 150 x 320 mm (W x H x D).
Weight: 0.8 kg.

10672



FOR TAP OPTIONS
SEE PAGES
51 - 53



CAN LA1402 RECTANGULAR SINK

Rectangular semi-polished sink. Includes LP1800 sink waste.
Dimensions: 350 x 150 x 320 mm (W x H x D).
Weight: 1.5 kg.

10673



CAN LA1403

Rectangular sink. Includes LP1800 sink waste.
Dimensions: 360 x 150 x 360 mm (W x H x D).
Weight 1.6 kg.

- 10671 Matt Finish
- 10674 Semi-polished





CAN LR1760 RECTANGLUAR SINK

Rectangular sink with glass lid. Excludes hole and tap.

Dimensions: 320 x 150 x 350 mm (W x H x D).

Weight: 4.5 kg.

10677



CAN LR1375 RECTANGULAR SINK

Stainless steel rectangular sink with glass lid. Includes sink waste.

Dimensions: 375 x 125 x 300 mm (W x H x D).

Weight : 1.4 kg.

10704 Excludes Tap Hole

10705 Includes Tap Hole

See item 10706 for matching hob



CAN LA1418 ROUND SINK

Round matt finished sink. Includes sink waste.

Dimensions: Ø : 390 mm; Height: 150 mm.

Weight: 1.5 kg.

10670

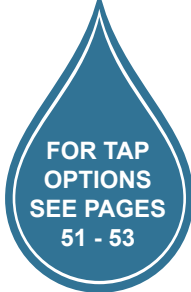

CAN LR1770 ROUND SINK

Round sink with glass lid. Includes tap hole and LP1800 sink waste.

Dimensions: Ø : 407 mm. Depth: 150 mm.

Weight: 4 kg.

10665



NEW

NEW



HEMISPHERICAL SINK : 200 MM

Stainless steel marine grade sink. Ø200 mm x 100 mm (Ø x Depth). Available with matt or polished finish.

10200 Matt finish

10201 Polished finish



HEMISPHERICAL SINK : 260 MM

Stainless steel marine grade sink. Ø260 mm x 120 mm (Ø x Depth). Available with matt or polished finish.

10202 Matt finish

10203 Polished finish



DOMETIC VA910

Square stainless steel sink. Includes seal & sink waste.

Dimensions: 370 x 125 x 370 mm (W x H x D).
Weight : 1 kg.

10070



DOMETIC VA928

Round stainless steel sink. Includes seal & sink waste.

Dimensions: Ø : 400 mm; Height: 130 mm. Colour: Inox.
Weight: 1 kg.

10071



DOMETIC VA930

Rectangular stainless steel sink. Includes seal & sink waste.

Dimensions: 280 x 145 x 380 mm (W x H x D).
Weight: 1 kg.

10076



See item 10025 for matching hob

DOMETIC VA8005

Stainless steel flush fitting sink with heat resistant safety glass lid. Includes Seal, sink waste & tap hole.

Dimensions: 410 x 146.5 x 370 mm (W x H x D).
Colour: Inox.
Weight: 2.7 kg.

10024



SINK/HOB COMBINATIONS

KITCHEN APPLIANCES



CAN LC1701 FOLDY HOB/SINK COMBINATION

Stainless steel round single burner hob/sink combination that folds-open. Electronic ignition. Includes waste & 27 mm tap hole. Excludes tap.

Dimensions : Ø340 mm; Height: 170 mm closed.

Open: 680 x 340 x 280 mm.

Colour : Matt Silver; Weight: 5 kg.

10615



No lid required



CAN FL1323GP - SINGLE HOB/SINK COMBINATION

Designed to be built into (or mounted under) the counter top. Piezo ignition. Includes tap hole, sink waste & seal. Excludes Tap. No lid is required. Unique design enabling this unit to be fitted with the sink either on the right hand or left hand side.

Dimensions : 530 x 150 x 340 (W x H x D)

Colour: Matt Silver; Weight: 3.2 kg

10640

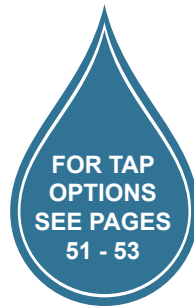

CAN FL1323/FL1324 SINGLE HOB/SINK COMBINATION

Stainless steel combination with one burner hob. Available with right hand or left hand sink. Fitted with single tempered glass lid. Includes tap hole, sink waste & seal. Excludes tap. Piezo ignition.

Dimensions: 530 x 150 x 340 (W x H x D)

Colour : Matt Silver

Weight : 4.5 kg

10657 FL1323 : RH Sink

10656 FL1324 : LH Sink



CAN FL1400/FL1410 TWO BURNER HOB/SINK COMBINATION

Stainless steel combination with two burner hob. Available with right hand or left hand sink. Fitted with single tempered glass lid. Includes tap hole, sink waste & seal. Excludes tap. Piezo ignition.

Dimensions: 716 x 150 x 340 (W x H x D)

Colour : Matt Silver

Weight : 5 kg

10661 FL1410 : LH Sink

10660 FL1400 : LH Sink



CAN FL1401/1402 HOB/SINK COMBINATION WITH TWIN GLASS LIDS

Stainless steel 2 burner hob/sink combination available with right hand or left hand sink. Fitted with TWIN smoked glass lids. Peizo ignition. Includes tap hole, sink waste & seal. Excludes tap.

Dimensions : 716 x 150 x 340 mm (W x H x D)

Colour : Matt Silver. Weight: 5 kg.

10658 FL1401 : RH Sink

10701 FL1402 : LH Sink



CAN FL1780/FL1770 HOB/SINK COMBINATION WITH SINGLE GLASS LID

Stainless steel 2 burner hob/sink combination available with right hand or left hand sink. Fitted with SINGLE tempered glass lid. Includes tap hole, sink waste & seal. Excludes tap. Piezo ignition.

Dimensions: 765 x 150 x 355 mm (W x H x D)

Colour: Matt Silver. Weight: 6 kg.

10680RH FL1770 : RH Sink

10680LH FL1780 : LH Sink



CAN FL1765/FL1766 HOB/SINK COMBINATION WITH TWIN GLASS LIDS

Stainless steel two burner hob/sink combination available with right hand or left hand sink. Fitted with TWIN tempered glass lids. Includes tap hole, sink waste & seal. Excludes tap. Piezo ignition.

Dimensions: 765 x 150 x 355 mm (W x H x D)

Colour: Matt Silver.

Weight: 6 kg.

10699RH FL1765 : RH Sink

10699LH FL1766 : LH Sink

CANFL1401GP - TWO BURNER HOB/SINK COMBINATION

No lid required



CANFL1323GP - ONE BURNER HOB/SINK COMBINATION

FEATURES INCLUDE:-

Designed especially to be built into (or mounted under) the counter top. Includes tap hole, sink waste and seal.

Excludes tap.

Piezo ignition.

No glass lid required.

Features include:-

- Unique design enabling this unit to be fitted with the sink on the right hand side or the left hand side.
- Saves in stocking costs as you only have to stock one version for both installation options.
- Competitively priced.
- Offers one of the most cost effect sink/hob combinations units on the market.
- High quality made in Italy.

10640 FL1323GP One Burner Hob/Sink

10645 FL1401GP Two Burner Hob/Sink



DOMETIC MO9222

Two burner hob/sink combination available with either right hand or left hand sink that features twin glass lids and Piezo ignition,

Includes tap hole and sink waste. Excludes tap.

Dimensions: 900 x 152 x 370 mm (W x H x D)

Colour: Inox.

Weight: 5.8 kg

10110LH MO9222 LH Sink

10110RH MO9222 RH Sink



DOMETIC MO9722

A compact stainless steel two burner hob with either right hand or left hand sink and fitted with twin glass lids. Includes tap hole, sink waste, fitting kit and seal. Piezo ignition.

Dimensions: 760 x 178 x 325 mm (W x H x D).

Weight: 6 kg.

Colour: Inox.

10115LH MO9722 LH Sink

10115RH MO9722 RH Sink

DOMETIC



NEW DOMETIC CVC1700G

A compact stainless steel two burner hob with either right hand or left hand sink and fitted with twin glass lids. Includes tap hole, sink waste, fitting kit and seal.

Dimensions: 700 x 170 x 350 mm (W x H x D).

Weight: 7.9 kg.

Colour: Inox.

10122 CVC1700G LH Sink

10123 CVC1700G RH Sink

COMET FLORENZ TAPS

Single lever **FOLD-DOWN** plastic tap with spray outlet with ceramic cartridges and micro switch. The lever allows you to regulate temperature and water flow. Suitable for Smev and Dometic sinks and combination units, as well as some CAN units. Suitable for use with flow pumps. 33 mm mounting hole. Available in three options in either chrome or black.



COMET FLORENZ SINGLE LEVER TAP

This version is supplied unpacked (in a plastic bag). It supplies cold only and has a flexible hose end with a barbed connector. Supplied with standard fittings.

70004C CHROME : Cold Only. Unpacked

COMET FLORENZ KOMPAKT SINGLE LEVER TAP

This version is supplied unpacked (in a plastic bag). It supplies cold only and has a flexible hose end with a barbed connector. Supplied with standard fittings.

70006 SATIN BLACK : Cold Only. Unpacked



COMET FLORENZ SINGLE LEVER TAP

This version is supplied packed with header card. This cold-only version has a flexible hose with push-fit (John Guest) connectors. Supplied with a selection of connections.

70004CPK CHROME : Cold Only. Packed.

COMET FLORENZ KOMPAKT SINGLE LEVER TAP

This version is supplied packed with header card. This cold-only version has a flexible hose with push-fit (John Guest) connectors. Supplied with a selection of connections.

70007 SATIN BLACK : Cold Only. Packed.



COMET FLORENZ SINGLE LEVER MIXER TAP

This version is supplied packed with header card. It has flexible hose ends for both hot and cold water with push-fit (John Guest) connectors (see picture). Supplied with a selection of connections.

70004PK CHROME : Hot & Cold. Packed.

COMET FLORENZ KOMPAKT SINGLE LEVER TAP

This version is supplied packed with header card. It has flexible hose ends for both hot and cold water with push-fit (John Guest) connectors (see picture). Supplied with a selection of connections.

70009 SATIN BLACK : Hot & Cold. Packed.



COMET FOLD DOWN ARONA TAP : BLACK/CHROME

For use with CAN sinks and sink/hob combinations. Fold down plastic tap available in cold or hot & cold options. Black/Chrome single lever single and mixer tap with rotatable spout. With micro switch.

COLD ONLY VERSION:-

Mounting hole: Ø : 22 mm
 Width : 98 mm
 Height : 130 mm

70022 Black/Chrome



NEW

HOT & COLD VERSION:-

Suitable for hot water up to 1.5 bar.
 Mounting hole: Ø : 27 mm
 Width : 98 mm
 Height : 130 mm

70025 Black/Chrome



COMET ARONA FOLD DOWN TAP : ALL BLACK

For use with CAN sinks and sink/hob combinations. Fold down plastic tap available in cold or hot & cold options. Black single lever single and mixer tap with rotatable spout. With micro switch.

COLD ONLY VERSION:-

Mounting hole: Ø : 22 mm
 Width : 98 mm
 Height : 130 mm

70028 All Black



NEW

HOT & COLD VERSION:-

Suitable for hot water up to 1.5 bar.
 Mounting hole: Ø : 27 mm
 Width : 98 mm
 Height : 130 mm

70029 All Black





WHALE V PUMP

Self-priming hand pump. Suitable for freshwater. Angle spout and adjustable height. 8 litres per minute. Narrow mounting base. GP0650. 5-year warranty. Supplied packed.

30074 White/Nickel



SUPER NOVO SINGLE TAP

Single plastic cold water tap with microswitch. Colour: Dark/Light Grey. Connection: barbed hose tail 45° 8/10 mm. Thread/mounting hole: 3/8".

70005 Dark/Light Grey



SUPER NOVO SINGLE TAP

Single plastic cold water tap with microswitch. Colour: Black/Chrome. Connection: barbed hose tail 45° 8/10 mm. Thread/mounting hole: 3/8".

70014 Chrome/Black



SUPER NOVO MIXER TAP

Hot and cold plastic mixer tap with microswitch. Colour: Chrome/Black. Connection: barbed hose tail straight 1/2". Thread/mounting hole: 2 x 3/8".

70015 Chrome/Black



COMET ROMA MIXER TAP

Hot & Cold single lever plastic mixer tap with spray outlet and micro switch.

Connection: Nylon flexible 350 mm 1/2" barbed hose tail. Thread/mounting hole: 1". Colour: Chrome. Supplied packed.

70002 Chrome without Microswitch

70002M Chrome with Microswitch



NEW

COMET CAPRI KOMPAKT MIXER

Hot & Cold single lever plastic mixer tap with spray outlet with rotatable outlet. Spout length : 170 mm. John Guest end connectors. 33 mm Mounting hole.

70023 Satin Black



COMET LUCCA OVAL MIXER TAP

Comet LUCCA Oval Single Lever Mixer Tap. With Microswitch. Rotatable 360°. Size: 305 x 94 mm (H x W). Spout length: 160 mm. Spout height : 220 mm.

70026 Chrome



CAN SINGLE LEVER TAP

Metal single lever fold down chrome plated tap with ceramic valves. Suitable for some CAN units. Without micro switch. Cold only. Colour: Chrome. Installation hole : 18 mm Supplied packed.

70019 Cold Only

32048 Reducing Adaptor



CAN SINGLE LEVER MIXER TAP

Metal mixer tap (hot & cold) with fold down chrome plated spout with ceramic valves. Suitable for some CAN units. Without micro switch. Colour: Chrome. Installation hole : 18 mm. Supplied packed.

70021 Hot & Cold

32048 Reducing Adaptor



NEW



CAN PC1320 ONE BURNER HOB
 Built in polished stainless steel single burner hob.
 Dimensions: 285 x 320 mm
 Weight: 1.2 kg.

10611



NEW



CAN PV1320 ONE BURNER HOB
 Built in tempered glass single burner hob.
 Dimensions: 290 x 325 mm
 Weight: 2.6 kg.

10612



NEW



CAN PC1321 TWO BURNER HOB
 Built in polished stainless steel two burner hob.
 Dimensions: 350 x 320 mm
 Weight: 1.8 kg.

10616



NEW



CAN PV1351 TWO BURNER HOB
 Built in tempered glass two burner hob.
 Dimensions: 380 x 120 x 280 mm (W x H x D)
 Weight: 5 kg.

10614



NEW



CAN HC0550 INDUCTION & GAS 2 BURNER HOB
 Two burner hob, one electronic - the other gas. Fully electronic safe system by double solenoid valve and inoisation of burner sensor.
 Dimensions: 800 x 200 x 400 mm (W x H x D)
 Colour: Black Weight : 12 kg.

10635



NEW



CAN PI3050 INDUCTION HOB
 Built in induction hob with 2 cooking zones.
 Dimensions : 505 x 60 x 300 mm (W x H x D)
 Weight : 5.5 Kg

10662





CAN FC1343

Stainless steel triangular three-burner gas hob with the lid fitted to the left hand. Electronic ignition.

Dimensions: 480 x 90 x 480 mm (W x H x D).
 Colour: Matt Silver.
 Weight: 5.5 kg.

10650



CAN FC1344

Stainless steel triangular three-burner gas hob with the lid fitted to the right hand. Electronic ignition.

Dimensions: 480 x 90 x 480 mm (W x H x D).
 Colour: Matt Silver.
 Weight: 5.5 kg.

10651



CAN FC1345

Round single burner hob with tempered smoked glass lid and electronic ignition. Size: Ø : 340 mm. Height: 80 mm. Colour: Matt Silver. Weight: 2.13 kg.

10617



CAN FC1346-E

Two-burner hob with glass lid with electronic ignition

Size : 460 x 78 x 335 mm (W x H x D).
 Weight: 4.5 kg.

10706

See item 10704 or 10705 for matching sink



See item 10024 for matching sink

DOMETIC PI8022

Stainless steel flush-fitting two-burner hob with heat-resistant safety glass lid and electronic ignition. Size: 80 x 90 x 370 mm (WxHx D). Colour: Inox. Weight: 4.3 kg.

10025



NEW



CAN PTS121 PORTABLE SINGLE INDUCTION HOB

Portable single induction hob designed for a fixed installation on counter surface. 1.5 m cable. 2100W, 220-240V. Material: glass/ceramic. Colour : Black. Dimensions: 300 x 24 x 370 mm (W x H x D) Weight: 3 kg

10715



PORTABLE INDUCTION SINGLE HOB (IHP)

Portable single induction hob can be stored away when not in use. Voltage 230VAC | 50Hz. 1500W maximum power. Variable power consumption | 8 settings 200W-1500W - ideal for inverter use. Dimensions:- 311 x 72 x 282 mm (W x H x D)

10800



NEW



BUILT-IN SINGLE INDUCTION HOB IH1L

Portable single induction hob designed for a fixed installation on counter surface. Power: 1000 Watts. Dimensions: Ø 95 x 65 mm (Ø x H) Colour: Black Weight: 2.1 kg

10806



BUILT-IN SINGLE INDUCTION HOB IH1

Portable single induction hob designed for a fixed installation on counter surface. Power: 1500 Watts. Dimensions: 311 x 72 x 282 (W x H x D) Colour: Black Weight: 2.3 kg

10801



NEW



BUILT-IN SINGLE INDUCTION HOB IH2L

Portable single induction hob designed for a fixed installation on counter surface. Power: 1000 Watts. Dimensions: 210 x 55 x 250 mm (W x H x D) Colour: Black Weight: 1.35 kg

10804



NEW



BUILT-IN SINGLE INDUCTION HOB IH2

Portable single induction hob designed for a fixed installation on counter surface. Power: 2000 Watts. Dimensions: 300 x 56 x 390 mm (W x H x D) Colour: Black Weight: 3.5 kg

10805





NEW

BUILT-IN TWIN INDUCTION HOB IHFB

Twin induction flush fitting hob designed for a fixed installtion on counter surface. Controls on induction panel. 2800 watts. Built in size : 495 x 265 mm (D x W).

10802



BUILT-IN TWIN INDUCTION HOB IHSBS

Twin induction flush fitting hob designed for a fixed installtion on counter surface. Controls on induction panel. 2800 watts. Dimensions : 575 x 90 x 365 mm (W x H x D)

10803



NEW



CAN PI3050 INDUCTION HOB

Built in induction hob wih 2 cooking zones. Material : glass/ceramic. Colour: Black, 200/240 V 1200 & 1600W. Dimensions : 505 x 60 x 300 mm (W x H x D) Weight : 5.5 Kg

10662



NEW



CAN PI356 VITRO-CERAMIC HOB

Flush mounting vitro-ceramic hob with 2 radiating 220v plates with touch screen control. 1200 & 1600 W. Dimensions : 505 x 60 x 285 mm (W x H x D) Weight : 5.5 Kg

10663



NEW



DOMETIC CVI1350 SINGLE INDUCTION HOB

Single zone induction hob. Dimensions: 350 x 55 x 350 mm (W x H x D)

Weight : 5 kg

10020



NEW



DOMETIC CVI1525 TWIN INDUCTION HOB

Twin zone induction hob with touch screen controls. Dimensions: 525 x 55 x 350 mm (W x H x D)

Weight : 7 kg

10021



NEW



CAN FC1345 20 LITRE OVEN/GRILL

Stainless steel built-in gas oven/grill with electronic and thermostatic control. Designed by CAN in Italy with a shallow depth ideal for campervans and narrow depth counters.
 Dimensions : 530 x 320 x 410 mm (W x H x D)
 Colour : Matt Silver. Capacity : 20 Litres. Weight : 16 kg.

10707



CAN FO5010 CAMPERVAN OVEN/GRILL

Stainless steel built-in gas oven/grill with electronic ignition and thermostatic control. Ideal for campervan installations.
 General size: 457 x 439 x 446 mm (W x H x D). Please refer to the diagram images on website as there are small elements that extend these measurements.
 Colour: Matt Silver. Capacity : 23 Litres. Weight : 18.86 kg.

10703



CALL FOR OUR DEDICATED CAN BROCHURE



DOMETIC MW0240 MICROWAVE 230 V

User-friendly microwave with five cooking levels. Defrosting function. Integrated easy-to-clean ceramic plate. Approved by leading motorhome manufacturers. Illuminated to easily check on the microwave's contents. Door lock. LED display and cooking end signal. For use with 230 V.
 Size: 451 x 283 x 353 mm (W x H x D).
 Weight: 11.5 kg.

10130



DOMETIC MINI GRILL

THE VN555 mini grill has a hinged-down black glass door and features 12-volt Piezo ignition.
 Size: 485 x 240 x 410 mm (W x H x D).
 Colour: Inox with black handles.
 Weight: 7.94 kg.

10082



DOMETIC OG2000 : 20 LITRE OVEN/GRILL

Built-in gas oven, 20 l capacity. A handy gas oven with grill and rotary tray to meet all culinary needs.
 Features Include:
 Convenient built-in gas oven with grill: Rotary tray; Glass door, hinged at bottom for ease of access; Convenient interior light; Electronic ignition with safety ignition system; Thermostatic temperature control.
 Size: 530 x 310 x 410 (W x H x D)
 Weight : 13.2 kg.

10029



DOMETIC 30 LITRE OVEN/GRILL

This FO311FT 30 litre oven/grill combination has a hinged glass door; 12-volt electronic ignition.
 Size: 530 x 430 x 415 mm (W x H x D).
 Colour: Inox with black handles.
 Weight: 19.5 kg.

10027



**VITRIFRIGO TL20L**

A top-loading compact refrigerator that fits into the work top. Features a stainless steel liner with removable thermostat and fitted with a black lid with interchangeable panel.

Dimensions: 408 x 578 x 228 mm (W x H x D).
Weight: 17 kg.

30468 TL20L



20L

**VITRIFRIGO D20A**

Elegantly styled 12 volt compact black drawer fridge that can be fitted into tightest of locations. The compressor and cooling unit can be removed from the back of the drawer and mounted remotely up to 1.5 m giving great flexibility. Uses the latest BD35 compressor designed to run on environmentally friendly R600 refrigerant. Includes fixing kit.

Dimensions: 440 x 250 x 562 mm (W x H x D). Weight: 15 kg.

30429 D20A



20L

**VITRIFRIGO C25P**

A light grey compact slimline larder fridge with detachable compressor and internal light, ideal for campervans.

Dimensions: 442 x 442 x 280 mm (W x H x D).

Weight: 13 kg.

30467 C25P



25L

**VITRIFRIGO D30A**

Elegantly styled 12 volt compact black drawer fridge that can be fitted into tightest of locations. The compressor and cooling unit can be removed from back of the drawer and mounted remotely up to 1.5 m from the drawer giving great flexibility. Uses the latest BD35 compressor designed to run on environmentally friendly R600 refrigerant. Includes fixing kit.

Dimensions: 440 x 250 x 717 mm (W x H x D). Weight: 17 kg.

30424 D30A



30L

**VITRIFRIGO C37L**

This top-loading fridge unit is designed to drop into an existing work top with the compressor being mounted externally with a 1.4 m flexible copper pipe.

Dimensions: 410 x 410 x 410 mm (W x H x D).

Weight: 15.5 kg.

30428 C37L



37L

**VITRIFRIGO C39I**

This unit is great for campervans and has a fixed compressor with a single shelf, bottle holder and internal light.

Dimensions: 390 x 547 x 355 mm (W x H x D). FD = 397 mm.

Weight: 17 kg.

30419 C39i Light Grey

30419B C39i Black

30419F Fitting Frame Light Grey

30419FB Fitting Frame Black

39L

**VITRIFRIGO TL43**

Designed for the campervan market the TL43 top opening fridge is perfect for camper kitchens with 380-400 mm depth work tops. The compressor is sited at one end to allow it to sit over the wheel arch on the side kitchen. The TL43 also features Vitrifrigo's aluminium finned cooling unit for market leading power consumption running for 3 plus days on a 100a/h battery. Packed with lots of great features - see our website for more details.

Dimensions: 500 x 450 x 340 mm (W x H x D).

Height with compressor: 620 mm. Weight: 14.5 kg.

30501 TL43



43L

**VITRIFRIGO C42L**

This silver refrigerator unit is suitable for campervans and features a detachable compressor (DANFOSS Db35) and LED light. It has a freezer compartment capacity of 3.6 litres

Dimensions: 380 x 532 x 342 mm (W x H x D). Flush Depth = 384 mm.

Weight: 16 kg.

30421 C42L Light Grey

30421F Light Grey Frame



42L

**VITRIFRIGO C47**

This black fridge has a slide-out tray that is ideal for holding bottles and cans. The compressor is mounted on the back with optional mounting positions. It has a black interchangeable door, single shelf and slide-out drawer

Dimensions: 430 x 392 x 630 mm (W x H x D).

Compressor Size: 150 x 150 x 185 mm (W x H x D).

Weight: 19 kg.

30418 C47



47L

**VITRIFRIGO GR50 SILVER**

Designed for the campervan market and features the same quality that Vitrifrigo is known for and offers exceptional value for money. Includes additional door shelf and internal light. The freezer capacity is 3.6 litres.

Dimensions: 380 x 530 x 480 mm (W x H x D). Weight: 17 kg.

30499 GR50 Light Grey

30421F Light Grey Frame



50L

**VITRIFRIGO GR50 BLACK**

Designed for the campervan market and features the same quality that Vitrifrigo is known for and offers exceptional value for money. Includes additional door shelf and internal light. The freezer capacity is 3.6 litres.

Dimensions: 380 x 530 x 480 mm (W x H x D). Weight: 17 kg.

30500 GR50 Black

30500F Black Frame



50L

**VITRIFRIGO C50I**

This unit has a shallow design making it suitable for small leisure vehicles. Fitted with an internal light.

Dimensions: 380 x 532 x 459 mm (W x H x D).
Weight: 17 kg.

30466 C50i Light Grey

30466F Frame



50L

**VITRIFRIGO C62I**

This unit has an integral compressor and features an ice box and LED light.

Dimensions: 450 x 530 x 475 mm (W x H x D). Flush Depth = 517 mm.

Weight: 18 kg.

Colour: Light Grey

30423 C62i Light Grey

30423F Light Grey Frame



62L

**VITRIFRIGO C75L**

This unit features an ice box and LED light and has a detachable compressor.

Total capacity: 75 litres. Freezer compartment capacity: 10 litres.

Dimensions: 470 x 622 x 418 mm (W x H x D). FD = 460 mm.

Weight: 20 kg.

Colour : Light Grey.

30427 C75L Light Grey

30427F Light Grey Frame



75L

**VITRIFRIGO C90I**

This unit features an integral compressor and is fitted with a 3-star freezer compartment and LED light.

Total capacity: 90 litres. Freezer compartment capacity: 9 litres.

Dimensions: 470 x 622 x 515 mm (W x H x D). FD = 557 mm.

Weight: 22 kg.

Colour: Light Grey

30425 C90i Light Grey

30427F Light Grey Frame



90L

**VITRIFRIGO C115I**

This unit is fitted with an integral compressor, a 3-star freezer compartment and LED light. Supplied with 2 shelves. Total capacity: 115 litres. Freezer compartment capacity: 14 litres.

Dimensions: 525 x 766 x 518 mm (W x H x D) FD = 560 mm.

Weight: 23 kg. Colour: Light Grey.

30426 C115i Light Grey

30426F Light Grey Frame



115L

**DOMETIC COOLMATIC NRX35C**

Compressor refrigerator providing 32 litres of cool storage with elegant frameless door, incorporating a front panel and convenient full-width handle with a 4.4 litre freezer compartment. Features include:- Detachable compressor; Easy-to-use control panel; Stay fresh in Winter mode; Well equipped interior; Removeable freezer; Two crispers.

Dimensions: 380 x 525 x 480 mm (W x H x D)
12/24 Volt; 50 Watt. Weight : 16 kg

30807 NRX0035C

30950 Flushed Mounted Frame

30951 Frame : Flush Mounted Black

NEW

35L

**DOMETIC COOLMATIC NRX50C**

Compressor refrigerator provides 44 litre of storage with elegant frameless door, incorporating a front panel and convenient full-width handle with a 4.4 litre freezer compartment. Features include:-Easy-to-use control panel; Stay fresh in Winter mode; Removeable freezer; Two crispers; Full-width door handle.

Dimensions: 380 x 525 x 510 (W x H x D)
12/24 Volt; 50 Watt
Weight : 17 kg

30931 NRX0050C

30950 Flushed Mounted Frame

30951 Frame : Flush Mounted Black

NEW

50L

**DOMETIC COOLMATIC NRX60C**

Compressor refrigerator provides 55 litre of storage with elegant frameless door, incorporating a front panel and convenient full-width handle with a 6.1 litre freezer compartment. Features include:-Easy-to-use control panel; Stay fresh in Winter mode; Removeable freezer; Two crispers; Full-width door handle.

Dimensions: 448 x 525 x 537 (W x H x D)
12/24 Volt; 55 Watt
Weight : 17 kg

30932 NRX0060C

30952 Flushed Mounted Frame

30953 Frame : Flush Mounted Black

NEW

60L

**DOMETIC COOLMATIC NRX80C**

Compressor refrigerator provides 75 litre of storage with elegant frameless door, incorporating a front panel and convenient full-width handle with a 6.1 litre freezer compartment. Features include:-Easy-to-use control panel; Stay fresh in Winter mode; Removeable freezer; Two crispers; Full-width door handle.

Dimensions: 475 x 625 x 537 (W x H x D)
12/24 Volt; 55 Watt
Weight : 20 kg

30933 NRX0080C

30954 Flushed Mounted Frame

30955 Frame : Flush Mounted Black

NEW

80L

**DOMETIC COOLMATIC NRX115C**

Compressor refrigerator provides 113 litre of storage with elegant frameless door, incorporating a front panel and convenient full-width handle with a 8.2 litre freezer compartment. Features include:-Easy-to-use control panel; Stay fresh in Winter mode; Removeable freezer; Two crispers; Full-width door handle. Dimensions: 525 x 745 x 568 (W x H x D)

12/24 Volt; 70 Watt
Weight : 26 kg

30934 NRX0115C

30956 Flushed Mounted Frame

30957 Frame : Flush Mounted Black

NEW

115L



DOMETIC



DOMETIC SINK WASTES
Replacement Dometic sink wastes.

10126 Angled AC540

10128 Straight AC545

DOMETIC



DOMETIC OVEN HANDLE
Replacement black oven handle, suitable for Dometic ovens and mini grill.

10102



CAN SINK WASTE
Replacement CAN sink waste. LP1800.

10619

DOMETIC



PIEZO IGNITION
Piezo Ignition for Dometic hobs.

10125

TAP GUIDE : WHICH TAP TO USE

Code	Product	Cold Tap	Hot & Cold Tap
10110	Dometic MO9222	70004C 70004CPK 70006 70007	70004PK 70009
10115	Dometic MO9722	70007	
10615	CAN LC1701	70019	N/A
10640	CAN FL1323GP	70022/70028	70025/70029
10645	CAN FL1401GP	70022/70028	70025/70029
10656	CAN FL1324	70022/70028	70025/70029
10657	CAN FL1323	70022/70028	70025/70029
10658	CAN FL1401	70022/70028	70025/70029
10660	CAN FL1400	70022/70028	70025/70029
10661	CAN FL1410	70022/70028	70025/70029
10665	CAN LR1770	70004C 70004CPK 70006 70007	70004PK 70009
10680LH	CAN FL1780	70004C 70004CPK 70006 70007	70004PK 70009
10680RH	CAN FL1770	70006 70007	
10699LH	CAN FL1766	70004C 70004CPK 70006 70007	70004PK 70009
10699RH	CAN FL1765	70006 70007	
10701	CAN FL1402	70022/70028	70025/70029
10705	CAN LR1375	70022/70028	70025/70029

GLASS LIDS

Code	Description
10084	8006
10085	8005 (10024)
10086	8022 (10025)
10088	8123 (10041) hob side
10094LH	9722 (10115LH) sink side
10094RH	9722 (10115LH) hob side
10095RH	9722 (10115RH) sink side
10095LH	9722 (10115RH) hob side
10106LH	9222LH (10110LH) LH side
10106RH	9222LH (10110LH) RH side
10107LH	9222RH (10110RH) LH Side
10107RH	9222RH (10110RH) RH side
10127LH	8800 LH
10127RH	8800 RH
10930	10661/FL1410+10660/FL1400
10931	LH - 10701/10658
10932	RH - 10701/10658
10933	10680LH/FL1780
10934	10680RH/FL1770
10935	10657/FL1323+10658/FL1324
10936	LH: 10699LH/FL1766
10937	RH: 10699LH/FL1766
10938	LH: 10699LH/FL1765
10939	RH: 10699LH/FL1765
10940	10650/FC 1343

See Page 51 - 53 for FULL RANGE of KITCHEN TAPS.



PURVARIO STORAGE SYSTEM

A simple but ingenious storage system that keeps bottles, cups, glasses, plates and pans safe and rattle free whilst in transit. Select the top you require, relevant to the item you wish to keep safe, and then select from two base sizes.

- 29200** Bottle Holder
- 29201** Cup/Glass Holder
- 29202** Plate/Pan Holder



STORE BLOCK

The Purvario storage system allows you to store and transport those breakable items without damage. The Vario System Modul IV is a six piece block set that sits on top of a base and the blocks can be moved to fit around the items you need to keep safe. An extremely flexible solution.

You will also require a base unit (available in two sizes).

- 29205**
- Base sizes:
- 29203** Small: 300 x 500 mm
- 29204** Large: 500 x 500 mm



CUTLERY TRAY

A universal compartment for cutlery. Comes in four pieces and stacks, allowing for easy removal from the vehicle.

29208



PLATE ASSISTANT

The Vario System Modul V is a four-piece set designed for the safe storage of plates, chopping boards, table mats, flat tupperware, flat pan lids and dishes.

The base of each module is skid resistant and stable. The system is modular and the initial four-piece set can be added to as required.

29206



PLATE STORAGE

Designed for quiet transport of plates in the vehicle.

Size: 23.5 x 15 x 23.5 cm (W x H x D)

Features raised grooves and sloping surface to ensure safe and secure storage while in motion.

29209



PURVARIO MULTI TRAY

A drip tray for vinegar, oil, liquors or other bottles. Additional compartments can be used for salt/pepper, shot glasses, spice shakers, etc.

Dimensions: 14.5 x 30 x 30 cm (W x H x D)

29212



STOW BARS FOR DRAWERS

A universal and adjustable storage solution for drawers.

8 adjustable pieces to create bespoke compartment sizes.

- 29207** Size: 60 x 325 mm (H x L) – 4 Dark Grey/4 Lime Green
- 29210** Size: 100 x 325 mm (H x L) – 4 Dark Grey/4 Lime Green
- 29211** Size: 100 x 325 mm (H x L) – 4 Dark Grey/4 Light Grey





COPPER PIPE
30 metre roll of copper pipe.
Ø: 8 mm (5/16").

30179



LOW PRESSURE HOSE
Low-pressure hose. Ø: 8 mm
(5/16"). 1.5 metre length.

30120-1.5



HIGH PRESSURE HOSE
50 metre roll of high-pressure hose.
Ø: 8 mm (5/16").

30138 50 m Roll
30138-1.5 1.5 metre



HIGH PRESSURE HOSE KIT
High pressure hose kit: length of
hose plus clips.

30136 1 metre
30137 2 metre



PROPANE PIGTAIL
Length: 500 mm. Inlet : POL
Outlet: W20

30121



BUTANE PIGTAIL
Length: 500 mm. Inlet : EXF
Outlet: W20

30122



GAS BOTTLE STRAP
Fully adjustable retaining strap.
Colour: Black.

30190



LEAK DETECTOR SPRAY
LPG gas leak detector
spray. 400 ml can.

30139



FLOOR SEALS - PACK OF TEN
A range of floor seals ideal for
stretching round pipes to leave
an attractive finish.

Black
60170 5-11 mm
60171 10-19 mm
60172 19-28 mm

Mid Grey
60180 5-11 mm
60181 10-19 mm
60182 19-28 mm



LPG LABEL
Single self-adhesive
label. 100 x 100 mm.

71002

GAS SEAL PASTE
TRUMA gas seal paste : 25 g

30744





BUTANE REGULATOR

Low-pressure butane gas regulator. Maximum inlet pressure: 6 bar. Operating pressure: 28 mbar. Capacity: 1 kg/h. Inlet: Union 109. Outlet: 8 mm nozzle.

30116



PROPANE REGULATOR

Low-pressure propane gas regulator. Maximum inlet pressure: 20 bar. Operating pressure: 37 mbar. Capacity: 1 kg/h. Inlet: POL 105. Outlet: 8 mm nozzle.

30117



BUTANE REGULATOR

For gas cartridges/canisters with a threaded valve.

30175



BUTANE REGULATOR

Low pressure butane gas regulator. Maximum inlet pressure: 6 bar. Operating pressure: 29 mbar; Capacity: 0.8 kg/h; Inlet: 16 x 1.5; Outlet: 8 mm nozzle.

30118



BULKHEAD CHANGEOVER

Bulkhead automatic changeover. 30 mb. W20 x 8 or 10 mm compression.

30151 8 mm

30158 10 mm



BULKHEAD REGULATOR

Caravan regulator 30 mb. W20 x 8 or 10 mm compression.

30149 8 mm

30155 10 mm



BULKHEAD REGULATOR 90°

Caravan regulator 30 mb. 90° angle. W20 x 8 or 10 mm compression.

30150 8 mm

30154 10 mm



BUTANE GAS REGULATOR 21 MM

21mm Butane Clip-On Gas Regulator. Max Inlet pressure 7.5 bar. Capacity 1.5kg/hr. Operating pressure 30 mbar. Nozzle outlet to suit 8mm ID hose.

30110



PROPANE GAS REGULATOR

Clip-on 27 mm low pressure Propane regulator.

30112



BUTANE GAS REGULATOR KIT

Kit includes : 1 x 30118 Butane low pressure gas regulator; 2 x Hose Clips; 1.5 x metres of High Pressure Hose. Operating pressure 29 bar.

30115



REGULATORS WITH GAUGE

Butane & Propane gas regulator with gauge.

30180 Butane 29 mbar

30181 Propane 37 mbar



BARBECUE GAS POINT

Whale Easi Slide BBQ gas point in White.

30021



BULLFINCH BARBECUE POINT

Bullfinch cover that locks open or closed.

30145





GAS CONVERTER
Camping gas bottle converter.

30134



ELBOW
8 mm (5/16") both ends.

30127



EQUAL TEE
8 mm (5/16") all ends.

30135



NEW

BRASS EQUAL CROSS
Brass Equal Cross 8 mm (5/16").

30129



EQUAL ENDED COUPLING
Equal-ended coupling. 8 mm (5/16").

30131



NEW

BRASS BULKHEAD CONNECTOR
Equal Ended 8 mm (5/16") each end.

30123



COMPRESSION RING
Copper. 8 mm (5/16").

30141



NEW

BRASS NUT
Brass Nut. 8 mm 5/16"

30124



BLANKING PLUG
8 mm (5/16").

30133



SINGLE GAS ISOLATOR SWITCH
GOK single gas isolator switch 1 way.
8 mm (5/16").

30200N



TWIN GAS ISOLATOR SWITCH
GOK twin gas isolator switch 2 way.
8 mm (5/16").

30196N



TRIPLE GAS ISOLATOR SWITCH
GOK triple gas isolator switch 3 way.
8 mm (5/16").

30201N



SINGLE GAS ISOLATOR SWITCH
Single gas isolator switch 1 way.
8 mm (5/16").

30200



TWIN GAS ISOLATOR SWITCH
Twin gas isolator switch 2 way.
8 mm (5/16").

30196



TRIPLE GAS ISOLATOR SWITCH
Triple gas isolator switch 3 way.
8 mm (5/16").

30201



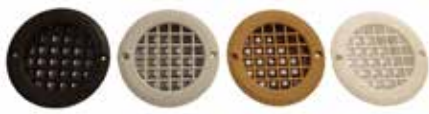

SHORT TAIL VENT : 35 MM

Hard plastic round short tail vents.
 Ø : 75 mm. Tail length: 10 mm.

- 60029BL** Black

- 60029W** White

- 60029B** Beige

- 60029G** Light Grey



DROP VENT : 75/35 MM

Hard plastic round short tail vent.
 Ø : 75 mm.
 Tail length: 35 mm.

- 60156** Black

- 60155** Mid Grey



DROP VENT : 75/130 MM

Hard plastic round vent with tail.
 Ø. 75 mm.
 Tail length: 120 mm.

- 60159** Black



DROP VENT : 75/130 MM

Hard plastic round vent with tail. Ø.
 75 mm.
 Tail length: 130 mm.

- 60150** Mid Grey



MPK FRIDGE VENT

MPK hard plastic vent.
 Colour: White or Black.
 Size: 365 x 139 mm (W x H).

- 30508** White

- 30509** Black



PLINTH VENT

A hard plastic vent suitable for
 internal or external use. Overall
 size: 312 mm x 86 mm.

- 60160** Dark Grey

- 60161** Black



MESH VENT COVER

Plastic mesh vent cover that fits onto
 75 mm Ø Vents.
 Colour: Black . Size: Ø 50 mm ;
 protrudes approx. 10 mm.

- 60157**





METAL LOCKABLE LPG GAS BOTTLE LOCKER

Exclusive to Grassroutes Leisure.
Lockable metal gas bottle box. Sealed door and complies with BS EN 1949:2011.



UK MADE

Colour: Black.

These steel gas lockers meet standards and are approved by the NCC when fitted by a qualified person using the correct drop vents and gas manifold (sold separately).

30153 Small: 240 x 340 x 275 mm (W x H x D)

30156 Large: 255 x 445 x 300 mm (W x H x D)

JUBILEE CLIPS

Zinc-plated jubilee hose clips. Supplied in boxes of 10.

30606 MOO 11-16 mm

30607 OO 13-20 mm

30608 OX 18-25 mm

30609 2A 35-50 mm



JUBILEE CLIPS : 143 CLIPS

Mild Steel Jubilee Clips Plastic pack of 143 Clips of the most popular Jubilee clips.

30610



JUBILEE P CLIP KIT

Assorted pack of 110 Jubilee P Clips in the most popular sizes.

30611

The **GASTORE** under slung tank kits are an advanced way of storing your LPG gas in a leisure vehicle. Ideal for supplying the BBQ, van heating, hot water and cooking appliances.



VW T5 & T6 LPG TANK KIT

15-litre tank – @ 80% fill holds 12 litres or 6 kg of gas. In-built level gauge; tank brackets (all 316 stainless steel). Includes 1.25-metre fill hose
Kit weight: 14 kg (dry)
Mounted to vehicle using 4 x M10 bolts (supplied)
Kit supplied pre-assembled and pressure tested
Gas pressure test point on regulator
CE and R67 approvals – exceed UKLPG Cop11 when installed to instructions

30255

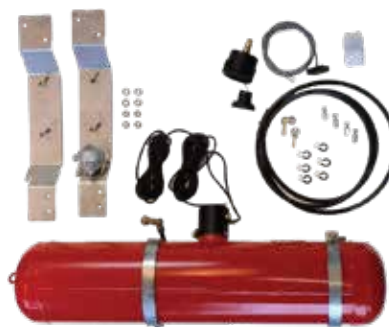

BOXER/RELAY/DUCATO LPG TANK KIT

25-litre tank. Includes 4.5 metre level gauge cable; 4.5 m solenoid cable. Parts include 2 x stainless steel vehicle mount brackets 30mBar Cavagna regulator; through body bayonet fill point with housing; 3 m filler poly hose; 600 mm pigtail; 2 x 8 mm hose connections; 20 mm grommet; electronic solenoid control and level gauge; electrical junction box; 4 x M8 hex rivnuts and bolts; 6 x hose P clips; tank and value certificates/instructions/log card.

30256





PROPEX MALAGA 5E WATER HEATER

A high-capacity water storage heater. The 5E has the benefit of a 750 W electric heating element. It provides a quick and efficient supply of hot water for showering and washing in leisure vehicles.

Main features include:

- 13-litre capacity for longer washing and showering times with electronic control.
- Efficient gas burner for faster warm up times.
- 750 W element.
- Small flue terminal – neat appearance on outside of the vehicle.
- Safe-combustion production are completely sealed from the leisure vehicle interior.
- Easy to fit and service – controls to the rear of the unit.

30208



WHALE EXPANSE WATER HEATER

The Whale expanse water heater has been cleverly designed to maximise living space whilst adding improved functionality.

Features include:

- Rapid heat up, reheat and retention.
- Can run on electric only, gas only or both combined.
- Simplified and easy installation.
- More heat, more control, more space and reduced heat-up times.



30575 For Internal Fitting

30157 For External Fitting





SURECAL 6 LITRE WATER HEATER

Built in the UK this water heater is made of the finest materials that guarantees excellent performance and reliability. Quick and easy to install. Retains heat up to 24 hours after the immersion has been switched off. Fitted with a thermostatic mixer valve for the safety of those onboard and increases the volume of hot water. 12/240V.

Capacity : 6 litres
 Dimensions: 245 x 250 x 440 mm (W x H x D)
 Weight : 8 kg



30806

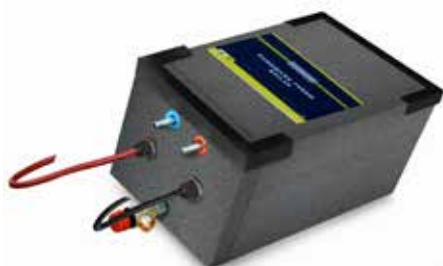
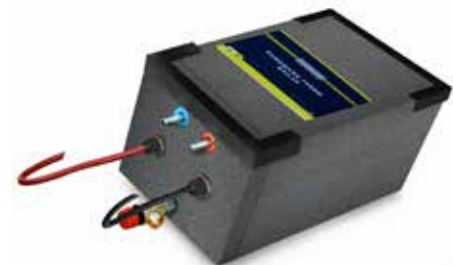

PUNDMANN WATER HEATERS

These water heaters have been specifically designed for installation in leisure vehicles where there is limited space and weak power conditions. The PUNDMANN TERM boiler is a low pressure boiler that can be conneted to any water system with existing fittings in the mobile arena. The connections are designed for a 10 mm hose. The boiler is compact and light. The units are made from high quality stainless steel that meet with drinking water standards. Three Year return to base warranty.

30811 3 litre 12/24v

30812 6 litre 12/24v

30813 10 litre 12/24v



**MV AIRO 2 KW DIESEL HEATER**

The Airo 2 is a diesel heater that is easy to fit, economical and lightweight with low current consumption. It is fully automatic in operation with a simple rotary control for stepless output from 0.9 kW to full 2 kW. It takes diesel fuel from the vehicle tank via its own fuel pump (supplied in the kit) and delivers it to the heater in precise amounts to give a clean burning, low noise exhaust which exits underneath the vehicle.

30400 MV AIRO 2 + Fitting Kit

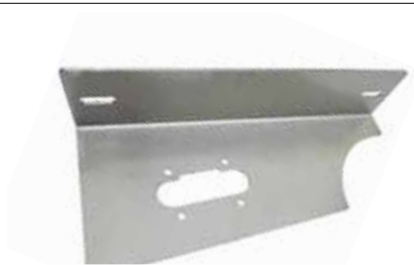
**FITTING BRACKET**

Underbody MV AIRO2 heater bracket for T5/T6.

30472

**TIMER**

7 Day timer kit for MV AIR02.

30471

**PROPEX HS2000 HOT AIR HEATER**

The HS2000 is a 12 volt/gas hot air heater designed to be fitted to the inside of the vehicle gas/12 volt.

Specification:-

Input: 2.1 kW.

Heat output: 1.9 kW.

Voltage: 12 V or 24 V.

Dimensions: 172 x 100 x 320 mm (W x H x D).

30209

**PROPEX HS2000E HOT AIR HEATER**

Designed to be fitted to the inside of the vehicle this heater can be fuelled by propane/butane gas or 240V mains electric giving the option of using mains hook up to provide selectable 500 W, 1 kW or 2 kW of heat output.

Specification:-

Heat output: gas 1.9 kW; electric 500 W, 1 kW, 2kW.

Voltage: 12 V or 24 V.

Electric: 230 V AC 50 Hz.

Size: 172 x 100 x 320 mm (W x H x D).

30375





PROPEX HS2800 HOT AIR HEATER

The Propex HS2800 is a 12 volt/gas hot air heater designed to be fitted to the inside of the vehicle.

Specification:-
 Input: 3.0 kW.
 Heat Output: 2.8 kW.
 Voltage: 12 V or 24 V.
 Dimensions: 210 x 120 x 415 mm (W x H x D).

30215



PROPEX HS2211 HOT AIR HEATER

The Propex HS2211 hot air is designed for mounting underneath the vehicle and ducting directly through the floor into the vehicles interior.

Specification:-
 Input: 2.0 kW.
 Heat output: 1.9 kW.
 Voltage: 12 V DC.
 Dimensions: 157 x 230 x 430 mm (W x H x D).

30210



PROPEX HS2212 EXTERNAL HOT AIR HEATER

The Propex HS2212 heater is designed for mounting underneath the vehicle and ducting directly through the floor into the vehicles interior.

Specification:-
 Input: 2.0 kW.
 Heat output: 2.0 kW.
 Voltage: 240 V.
 Dimensions: 285 x 181 x 713 mm (W x H x D).

30386



PROPEX DOUBLE OUTLET KIT

For HS 2000 hot air heater.

30217-2000



EBERSPAECHER AS3 EXTERNAL DIESEL HEATER

The AS3 D2L Airtronic 12V heater kit has been designed to fit and work perfectly with the following vehicles VW T5, T5.1, T6, T6.1 and Ford Transit Custom. An easy, efficient way to ensure that you can always keep the interior of your camper at a comfortable temperature, the Eberspächer AS3 D2L Airtronic heater has been designed to fit to the exterior of your vehicle, to save space on the interior.

Features include:-

- Easily mounted to the underside of your Ford camper, to save on interior space
- Supplied with all the parts needed to install it to a Digital display via Cam or Lin Bus connection
- Powered by 12v or 240v electricity and fuel from your vehicle
- Comes with an Easy Start Pro controller, so you can alter settings from anywhere inside your camper

Kit consists of:-

- Eberspächer AS3 D2L Heater
- Mount bracket for external installation
- Easy-start Pro controller
- Wiring loom for battery
- Fuel pipe with tank pick up
- 1 metre exhaust
- Ducting and associated fittings included
- 1 x hot air outlet



NEW

- 30876** External Diesel Kit : VW T5/6
- 30877** External Diesel Kit : VW T5/6 + Wiring Loom
- 30878** External Diesel Kit : Ford Custom to 2024
- 30879** External Diesel Kit : T7/Ford Custom 2024+

EBERSPAECHER AS3 INTERNAL DIESEL HEATER

The AS3 D2L Airtronic 12V heater kit has been designed to fit and work perfectly with the VW T5, T5.1, VW T6 and T6.1. An easy, efficient way to ensure that you can always keep the interior of your Volkswagen camper at a comfortable temperature, the Eberspächer AS3 D2L Airtronic heater has been designed to fit to the interior of the vehicle. Kit consists of:-

- Eberspächer AS3 D2L Heater
- Mount bracket for internal installation
- Easy-start Pro controller
- Wiring loom for battery
- Fuel pipe with tank pick up
- 1 metre exhaust
- Ducting and associated fittings included
- 1 x hot air outlet

30875 Internal Diesel Kit : VW T5/6



NEW

EBERSPAECHER E-AIRTRONIC

The new electric air heater E-Airtronic operates with 110V or 230V and a heat performance of 1Kw. It ensures comfortable temperatures in the interior of electric and hybrid vehicles. For internal combustion engine vehicles and caravans/trailers it can also be operated in stationary usage via landline. The small air heater can be installed very easily wherever heat is required.

Dimensions: 207 x 185.6 x 139 mm

Voltage (PTC): 230 V AC/50 Hz

Voltage (Fan) : 12 V DC

Heating Performance : 900 W +/-10%

Kit includes:- heater, wiring & manual control.

30890 E-Airtronic EHV1 230V KIT



NEW

NEW

AQUA-HOT GEN 1 D4 E - DIESEL

The Aqua-Hot Gen 1 D4 E is a compacted forced air heating system with 10 litre water heater in an all-in-one unit, fueled by diesel with an electric mode, specifically designed for recreation vehicles.

This unit can heat the water independently of the furnace, allowing you to be comfortable all year round and always be able to have a hot water. The electric mode gives you the option to save fuel while you are connected to the 230V hook up.

Features include:-

- Open Source: RV-C Ready
- Fuel Type : Diesel
- Power Supply : 12V DC – 230V AC
- Heat Output : 2.000 W / 4.000 W
- Electric Mode Output : 900 W / 1.800 W
- Efficiency : 91%
- Fuel Consumption : 0.28 – 0.65 l/h
- Water Tank Capacity : 10 litre (Stainless steel)
- Current Draw (12 V) : 1.8 – 4.0 A
- Current Draw (230 V) : 3.9 – 7.8 A
- Dimensions (W x H x D) : 510 x 300 x 450 mm
- Weight : 15.6 Kg
- Warm Air Flow Rate : Max 287 m3/h
- Water Pump Pressure : Max 2.8 bar
- System Pressure : Max 4.5 bar
- Hot Water Options : 40°C - 60°C
- High Altitude Ready : up to 5.000 m
- Lower Point Drain : Included
- No Anode Design : Included
- Automated Timer : Included
- Oil Pre-Pump Mode : Included

30851



NEW

AQUA-HOT GEN 1 P6 E - PROPANE/BUTANE

The Aqua-Hot Gen 1 P6 E is a compact forced air heating system with 10 litre water heater in an all-in-one unit, fueled by gas (propane/butane) with an electric mode, specifically designed for recreation vehicles.

This unit can heat the water independently of the furnace, allowing you to be comfortable all year round and always be able to have a hot water. The electric mode gives you the possibility to save fuel while you are connected to the 230 V hook up.

Features include:-

- Open Source: RV-C Ready
- Fuel Type : Gas (Propane/Butane)
- Power Supply : 12V DC – 230V AC
- Operating Pressure : 30 mbar
- Heat Output : 2.000 W / 4.000 W / 6.000 W
- Electric Mode Output : 900 W / 1.800 W
- Efficiency : 98%
- Fuel Consumption : 160 – 480 g/h
- Water Tank Capacity : 10 litre
- Current Draw (12 V) : Max 5.6 A for a short term (ave.1.3 A)
- Current Draw (230 V) : 3.9 – 7.8 A
- Dimensions (W x H x D) : 510 x 300 x 450 mm
- Weight : 15.6 Kg
- Warm Air Flow Rate : Max 287 m3/h
- Water Pump Pressure : Max 2.8 bar
- System Pressure : Max 4.5 bar
- Hot Water Options : 40°C - 60°C
- High Altitude Ready : up to 5.000 m
- Lower Point Drain : Included
- No Anode Design : Included
- Automated Timer : Included
- Oil Pre-Pump Mode : Included

30850





SARGENT PF200
 This charger features short circuit and reverse polarity protection. CHAR and over temperature protection. This unit is suitable for lead-acid batteries.

30195



SARGENT PX300
 A 300W 3 stage intelligent battery charger and power supply.

30194



STERLING BB2230

This battery to battery charger features four-stage battery charging. OEM lock, pre-set battery chemistry options, customisable profile. B2B turns at 13.6 V and off at 13.3 V. See website for further information..

20350



BLAUPUNKT CHARGER

Smart Charger 170 Multi step battery charger. See Website for more information.

20080

STERLING POWER BB CHARGERS



20349



20355



20354

NEW



	Model	DC V In/Out	Rating (A)	Weight (kg)	Reverse Charge	L x W x D (mm)
20349	BB1225	12/12	26 on input	0.6	13.3V @ 13A	125 x 130 x 56
20354	BB1240	12/12	40 on input	0.8	13.3V @ 20A	160 x 130 x 56
20355	BB1270	12/12	70 on input	1.0	13.3V @ 20A	230 x 130 x 56

STERLING POWER TRIDENT DC/DC SOLAR

This BBWS battery to battery charger is a device typically installed between a starter battery (input) and a house / domestic / service battery (output). Designed to charge up your 12V domestic / service / auxiliary battery from the power generated from your alternator, whilst your engine is running. As this device is 25A or 40A rated on the input, we recommend running from an alternator 60A+. This BB charges both lead acid style batteries and lithium batteries. The solar input is good for up to 32V and shall harvest 350W or 550W (model dependent). The BBWS shall simply get power from either solar or power generated from your alternator. It shall tap into where it can get the most power from.



20363 25 Amp

20364 40 Amp

NEW



SARGENT DX20-12

This DC-DC charger takes power from the vehicle battery and alternator, to provide rapid charging of a leisure battery. The leisure battery is more fully charged than using traditional relay systems and any voltage losses in cabling are reduced.

30199



SARGENT DXC30-12

This DC-DC charger takes power from the vehicle battery and alternator, to provide rapid charging of a leisure battery. It has multi-stage charging, vehicle protection and is fully protected. Max Power : 390W; Input/output voltage 8-15V; 94% efficiency.

30198



ROBERT LEISURE BATTERY CHARGER

UK manufactured intelligent battery charger for leisure vehicles. Features include controlled multi-stage charging, remote LED connection, short circuit and over current protection, high temperature protection, 12 Amp. For detailed specification please see our website.

30385



SARGENT DX3210-12

This DC-DC charger takes power from the vehicle battery and alternator, to provide rapid multi-stage charging of a leisure battery. The battery is more fully charged than using traditional relay systems and any voltage losses in cabling are reduced. An engine running input ensures the charger is compatible with both smart and standard alternators and selector switches provide the optimum charging profile for most battery types. Please see our website for more information.

30297



SARGENT AC50X

This control panel has an easy-to-use switch design to control power, entry light, water pump and battery level reader. It does require a separate relay to turn the leisure power on/off. The AC50X is supplied with a dark grey panel as standard. See [30290PG](#) & [30290PS](#) for additional panels.

30290



CBE SURROUND PANEL FOR SARGENT AC50X

[30290PG](#) Dark Grey

[30290PS](#) Silver





BONUS CP3

The CP3 control panel has 12v distribution with power source selector and an analogue battery meter with 12v outputs fused at 10 amps. If cut out in furniture required then the cut out size is:- 150 x 50 x 60 mm (W x H x D) required for fuse holders and harness/cable attachment to rear of panel. Also 4.8 mm insulated female spade terminals needed for connection on the rear of the panel.

30294



BONUS PMS3

Mains 230 V AC. Battery charger with short circuit, earth leakage and over current protection. The PMS3 is available in either vertical or horizontal models. Features 4 x fused outputs; battery condition metre; battery change over switch and pump isolation switch. Reverse polarity indication. 13.V DC. Fully stabilised power supply. Constant current limit at 12 amp. Dimensions:

Vertical: 155 x 287 x 150 mm (W x H x D)
Horizontal: 287 x 155 x 150 mm (W x H x D)

30298 Vertical

30326 Horizontal



SARGENT EC160

Sargent EC160 Power Management System
Available Vertical or Horizontal
Colour : Silver



30192 Horizontal: 300 x 150 x 200 mm (W x H x D)

30193 Vertical: 150 x 300 x 200 mm (W x H x D)



SARGENT EC155

The Sargent EC155 is supplied as a kit and is perfect for van conversions. The power unit has a built in 200 watt charger, 12V fuses and 230v breakers. As the unit is surfaced mounted it can provide easy installation with all connectors situated at the bottom of the unit. The kit comprises of:- EC155 PSU; EC50 Control Panel; 12 V & 230 V wiring harnesses; 5 metre connecting lead, for between the PSU and control panel. Supplied boxed and with instructions.

30292



STERLING INVERTER SIB121600

A 12V 1600W twin socket inverter. Centre tapped earth : interchangeable. New earth bonded : between both. Remote not included. Purchase separately. Dimensions : 250 x 1990 x 85 mm (L x W x D). Weight: 2.2 kg.

20360 Inverter

20361 Remote Control



SARGENT MODULAR POWER SYSTEM COMOPLETE KITS

The modular power system is both compact and flexible, allowing mounting as a single unit or separately where space is a premium. The MC100 is the hub of the system providing power, switching and monitoring for 12 volt accessories such as heating, lightin and water systems. The MC200 provides RCD and MCD protection for 230 volt mains circuits. A colour touch screen display offers intuitive controls for monitoring and control of lighting, power, water and enviornmental sensors. The system can be easily expanded througth the addition of intelligent CANBus accessories such as lithium batteries, ultrasonic water sensors, solar regulators can battery chargers.

- Modular Power Supply Units - provide protection and control for all AC & DC circuits.
- Touch screen Control Panel - intuitive interface for control and monitoring of equipment.
- Multi-stage battery charger - up to 20 Amps for charging leisure or vehicle battery.
- Fresh & water tank sensors - provide tank monitoring and control panel alerts.
- Environmental sensors - monitor internal temperature / humidity and external temperature.
- Plug & play connections - flexible installation using pre-made harnesses and connector kit.
- Fully protected - built in RCD, MCD & 12V fused protection kit.



Kit contents include:-

- MC100 Control Unit.
- MC200 Consumer Unit.
- EC940 (4 inch) or EC970 (7 inch) Touch Screen Display.
- PX300 Battery Charger.
- 12V & 230V Wiring Harness.
- Water Sensors.
- Temperature Sensor.
- Connector & Fuse Kit.



7" Touch Screen



4" Touch Screen

30285 K904A - 4 Inch Screen

30286 K970A - 7 Inch Screen

STERLING POWER LAUREL PORTABLE POWER SUPPLY

NEW

Features include:-

- LiFePO4 battery with built-in 230v/600W Pure Sine Wave Inverter
- Battery capacity: 12.8V, 40Ah, 512Wh
- Robust construction with hinged handle.
- Robust battery protective housing with advanced BMS multi fans with high efficiency cooling system.

Dimensions: 125 x 56 x 130 mm (W x H x D)

For full details and functionality see our website www.grassroutesleisure.co.uk



20365



SITE PLUG MALE

European standard 240 V/16 amp 3-pin plug. Used for the connection of the mains hook up lead to the site supply. Packed.

30230



SITE PLUG FEMALE

European standard 240 V/16 amp 3-pin coupler. Used for the connection of the mains hook up lead to the leisure vehicle. Packed.

30229



GWISS HOOK UP ADAPTOR

Surface-mounted European standard 240 V/16 amp 3-pin inlet + protective cap. Packed

30223



CONVERSION LEAD

Mains lead fitted with a site plug to be connected to a domestic 13 amp outlet. Nylon 13 amp fused plug to 16 amp European standard 3-pin coupler. Packed.

30228



CONVERSION LEAD

Mains lead fitted with a site plug to be connected to most continental Schuko-type outlets. A moulded Schuko plug to 16 amp European standard 3-pin coupler. Packed.

30225



BUDGET HOOK UP ADAPTOR

Surface-mounted European standard 240 V/16 amp 3-pin inlet with protective cap. Used as a mains inlet point on leisure vehicles. Packed.

30223B



HOOK UP ADAPTOR

MPK flush-fitting European standard 240 V/16 amp 3-pin inlet with hinged 3 pin connector with splash-proof enclosure (IP44).

30222W White See page 129
30222B Black for spare covers.



HOOK UP LEADS

Mains extension leads fitted with European standard 240 V/16 amp 3-pin connectors. 2.5 core. Cable to BS6500. Connectors to BS4343, CEE17 and IEC309. Please note: these cables meet current UK electrical regulations - legal for caravans & other leisure vehicles. Packed.

30024 10 metre
30029 25 metre



HOOK UP ADAPTOR

Compact hook up skin. Flush mounting mains inlet 2-pin and earth connector. 240 V/16 amp. Packed.

30378W White
30378B Black



MAINS TESTER
Mains tester. Colour: Black
W4 packed

30227



W4 ADAPT-IT 4
Ideal for connecting appliances with cigarette plugs directly to a battery. Cigarette socket + 2 insulated crocodile clips with a 1 m long cable.

30211



W4 ADAPT-IT
A 2 pin plug to car cigarette lighter adapter. Packed.

30212 Adapt-IT
30213 Adapt-IT 3



WHALE MAINS OUTLET
Easi-Slide cover with mains outlet. Complete unit. Colour: White

30014



CIGARETTE LIGHTER SOCKET
12 V cigarette lighter socket that is fixed. Colour: Black. Excludes screws.

30235



CIGARETTE LIGHTER SOCKET
12 V threaded cigarette lighter socket. Colour: Black. Size: length: 42 mm; Ø: 29 mm.

30284



CONSUMER UNITS
Consumer unit with RCD (16 amp). Available with 1 or 2 trip-outs and test button. Colour: White with clear plastic hinged cover.

Size (W x H x D)
1 x trip: 100 x 185 x 105 mm
2 x trip: 137 x 185 x 105 mm

30187-16A 1 x Trip
30187-2-16A 2 x Trip



CABLE CLIP PACK
Self-adhesive white plastic cable clip. Pack of 50. Colour: white.

30648



8 AMP CABLE

Two-core twin cable flat.
2 x 14/0.30 mm
(2 x 1.00 mm). 30 metres

30270-8



17 AMP CABLE

Two-core twin cable flat.
2 x 28/0.33 mm
(2 x 2.0 mm). 30 metres

30270-17



NEW

AUTO CABLE TWIN 1 MM

Auto cable twin 1 mm thin wall
(stranding 2 x 32/0.2 mm) sheath &
core colour B-B/R 16.5 amp. 30 m.

30258



NEW

AUTO CABLE TWIN 2 MM

Auto cable twin 2 mm thin wall
(stranding 2 x 28/0.30 mm) sheath &
core colour B-B/R 25 amp. 30 m.

30259



NEW

SPEAKER CABLE

2 amp speaker cable 2 x 12/0.2
30 metre roll.

30266



NEW

BATTERY CABLE

Flexible 10mm² 80/0.40 - 70 amp
battery cable.

30267 Red : 1 m length

30276 Black : 1 m length

30278 Red : 10 m length

30289 Black : 10 m length



CRIMPING TOOL SET

Box contains 1 x crimping plier and
assorted insulation terminals.

42025

NEW



BULB & FUSE KIT

W4 Indoor/Outdoor Bulb & Fuse Kit.

30240

NEW



UNIVERSAL BULB & FUSE KIT

W4 Universal Motorcaravan Bulb/
Fuse Kit

42030



BATTERY TERMINALS

Pure brass tin-plated solderless heavy-duty battery terminals. Packed. Sold in pairs.

30249



POST TERMINALS

Heavy-duty post type battery terminals with butterfly nut. Packed. Sold in pairs.

30248



SNAP-ON TERMINALS

Snap-on battery terminals. Packed. Sold in pairs.

30247



BATTERY TERMINALS

Battery terminals with cover. Boxed. Sold in pairs.

30252



BATTERY RETAINING CLAMP

Battery retaining clamp. Packed.

30368



ISOLATOR SWITCH

Battery isolator switch with cap. W4 Packed.

- 30214 Switch
- 30281 Spare Key



ISOLATOR SWITCH COVER

Whale Easi-Slide cover with isolator switch. Complete unit. Colour: White

30015



AMPS BATTERIES

5 YEAR WARRANTY. For detailed information see our website.

Part No.	Model	Dimensions (W x H x D)	Bluetooth	Operating Voltage	Nominal Voltage
20370	L12100	176 x 172 x 280 mm	No	13.6 V	12 V
20371	AL1220	77 x 187 x 190 mm	Yes	13.6 V	12 V
20372	AL1270	176 x 212 x 260 mm	Yes	13.6 V	12V
20373	AL1275	176 x 172 x 280 mm	Yes	13.6 V	12 V
20374	AL1280	165 x 210 x 260 mm	Yes	13.6 V	12 V
20375	AL2450	165 x 210 x 260 mm	Yes	27.2 V	24 V
20376	AL12100	165 x 210 x 260 mm	Yes	13.6 V	12 V
20378	AL1220	235 x 207 x 532 mm	Yes	13.6 V	12 V
20379	AL12300	235 x 207 x 532 mm	Yes	13.6 V	12 V
20381	AL24150	235 x 207 x 532 mm	Yes	27.2 V	24 V



NEW





SINGLE FUSE HOLDER

Single-fuse blade holder.
Colour: White.
Pack of 5.

30253-1WPK



FUSE HOLDER 4-WAY

4-way fuse blade holder with side entry. Colour: Black.

30253-4S



FUSE HOLDER 6-WAY

6-way fuse blade holder with bottom entry. Colour: Black.

30253-6



FUSE HOLDER 8-WAY

8-way fuse blade holder with side entry. Colour: Black.

30253-8S



CONNECTOR STRIP

Connector strip 15 amp. Bag of 10. Colour: White.

30300-15

Get Vohringer Onboard

As Strong As An Elephant ...

As Light As A Feather ...



13 AMP SOCKET

Berker 13 amp socket. Packed.
Size: 60 x 60 mm (W x H).

- 20237 Anthracite
- 20258 White



CIGARETTE SOCKET

Berker 12-volt cigarette socket. Packed.
Anthracite. Size: 60 x 60 mm (W x H).

- 20238 10 Amp
- 20253 20 Amp



TV / CIGARETTE POINT

Berker 12-volt cigarette & TV socket.
Packed. Colour: Anthracite.
Size: 60 x 60 mm (W x H).

20248



HINGED COVER

Berker hinged cover. IP44. Packed.
Size: 60 x 60 mm (W x H).

- 20240 Anthracite
- 20245 Gloss Black
- 20256 Chrome
- 20257 White



BACKING BOX

Berker surface mounting backing
box. For use with Berker sockets.
Packed. Colour: Anthracite.
Size: 60 x 60 mm (W x H).

20247



BERKER TV/SATELLITE POINT

Berker TV/satellite socket.
Colour: Anthracite. Packed.
Size: 60 x 60 mm (W x H).

20239



SINGLE USB POINT

Berker single USB port. 12 V.
Packed. Colour: Anthracite.
Size: 60 x 60 mm (W x H).

20243



TWIN USB POINT

Twin USB port with
BERKER backing frame
12 V. Packed. Anthracite.
Size: 60 x 60 mm (W x H).

20251



TWIN USB/USB-C POINT

Twin USB/USB-C port. with
BERKER backing frame
12 V. Packed. Colour:
Anthracite.
Size: 60 x 60 mm (W x H).

20252



STEP SWITCH

Push button switch for electric
steps. Packed. Colour:
Anthracite. Size : 60 x 60 mm
(W x H)

20250



SINGLE ROCKER SWITCH

Berker rocker switch. Single switch.
Packed. Colour: Anthracite. Size: 60
x 60 mm (W x H).

20242-1



TWIN ROCKER SWITCH

Berker rocker switch. Twin switch.
Packed. Colour: Anthracite. Size:
60 x 60 mm (W x H).

20242-2



BACKING BOX

Berker backing box.
Ø : 50 mm. Packed. Colour:
Off-White.

20241



NOW AVAILABLE IN 5 COLOURS

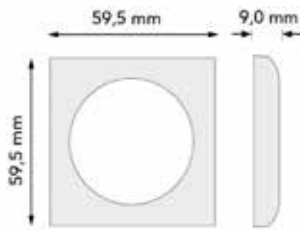

SINGLE FLOW DESIGN FRAMES

Berker FLOW DESIGN frame available in 5 colours.
Size : 60 x 60 mm.
Packed.

- [20236-1](#) Anthracite
- [20246-1](#) Chrome
- [20253-1](#) Matt Silver
- [20254-1](#) Gloss Black
- [20255-1](#) Gloss White

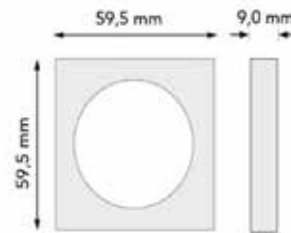

SINGLE PURE DESIGN FRAMES

Berker PURE DESIGN frame available in 5 colours.
Size : 60 x 60 mm.
Packed.

- [20244-1](#) Gloss Black
- [20249-1](#) Matt Silver
- [20259-1](#) Granite Black
- [20264-1](#) Chrome
- [20276-1](#) White

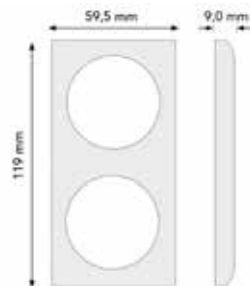

DOUBLE FLOW DESIGN FRAMES

Berker FLOW DESIGN frame available in 5 colours.
Size: 60 x 119 mm.
Packed.

- [20236-2](#) Anthracite
- [20246-2](#) Chrome
- [20253-2](#) Matt Silver
- [20254-2](#) Gloss Black
- [20255-2](#) Gloss White

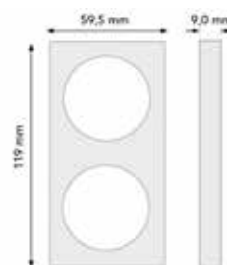

DOUBLE PURE DESIGN FRAMES

Berker PURE DESIGN frame available in 5 colours.
Size: 60 x 119 mm.
Packed.

- [20244-2](#) Gloss Black
- [20249-2](#) Matt Silver
- [20259-2](#) Granite Black
- [20264-2](#) Chrome
- [20276-2](#) White

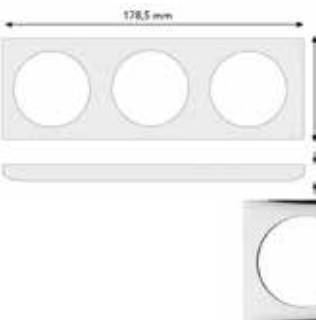

TRIPLE FLOW DESIGN FRAMES

Berker FLOW DESIGN frame available in 5 colours.
Size : 60 x 178 mm.
Packed.

- [20236-3](#) Anthracite
- [20246-3](#) Chrome
- [20253-3](#) Matt Silver
- [20254-3](#) Gloss Black
- [20255-3](#) Gloss White



TRIPLE PURE DESIGN FRAMES

Berker PURE DESIGN frame available in 5 colours.
Size : 60 x 178 mm.
Packed.

- [20244-3](#) Gloss Black
- [20249-3](#) Matt Silver
- [20259-3](#) Granite Black
- [20264-3](#) Chrome
- [20276-3](#) White





POWER SOCKET SINGLE PANEL

Front panels for power sockets with recess opening such as USB and cigarette lighters sockets.

Colour: Black.

Dimensions : 60 x 42 x 5.5 mm

20321



PLANT ON SINGLE HOUSING

Plant on housing units for various sockets such as USB and cigarette lighter sockets.

Colour : Black

Dimensions : 52 x 50 x 80 mm

20301



POWER SOCKET DOUBLE PANEL

Front panels for power sockets with recess opening such as USB and cigarette lighters sockets.

Colour: Black.

Dimensions : 106 x 42 x 5.5 mm

20322



PLANT ON DOUBLE HOUSING

Plant on housing units for various sockets such as USB and cigarette lighter sockets.

Colour : Black

Dimensions : 99 x 50 x 78 mm

20302



POWER SOCKET TRIPLE PANEL

Front panels for power sockets with recess opening such as USB and cigarette lighters sockets.

Colour: Black.

Dimensions : 150 x 42 x 5.5 mm

20323



PLANT ON TRIPLE HOUSING

Plant on housing units for various sockets such as USB and cigarette lighter sockets.

Colour : Black

Dimensions : 150 x 50 x 78 mm

20303

NEW



USB/USB-C DOUBLE SOCKET

Loox5 USB/USB-C Double Socket with 1.5 m cable. 1 x USB-A, 1 x USB-C
Size 46.5 x 46.5 x 18mm (W x H x D)

20110



SINGLE USB POINT

Berker single USB port. 12 V.
Packed. Colour: Anthracite.
Size: 60 x 60 mm (W x H).

20243



TWIN USB POINT

Twin USB port. with Berker backing frame 12 V. Packed. Colour: Anthracite. Size: 60 x 60mm (W x H).

20251



DOUBLE USB SOCKET

Screw-in double USB socket with protective cap. 12/24 V DC. USB output:5 V 2.1 A max DC. Ø: 36.8 mm

20312



USB/USB-C SOCKET

Socket with double USB
1 x USB + 1 x USB-C. Ø:36.8 mm.

20315



NEW

FRILIGHT MINI TUBE D4 LED

Mini Tube D4 Power LED 10-30 V with USB. Colour : Black.

20095



READING LIGHT WITH USB

12-volt LED 2034 flexible reading light with USB. Available in two colours.

20016 Chrome

20017 Black



MINI TUBE WITH USB

Mini Tube D1 18 SMD 12 Volt with USB. Colour : Chrome

20072



MINI TUBE FLEXI D4 WITH USB

Mini TubeD4 Flex Power LED 10-30V with USB. Colour : Chrome.

20074





CHARGER WITH USB

Sargent wireless phone charger with USB port with integral sliding cover.

30282



CHARGER : USB PORT + USB-C

Sargent wireless phone charger with USB and USB-C port with integral sliding cover.

30283



POWERDOCK WITH USB

Powerdock with 2 x 700 mA USB ports. IP54 rated when closed. Includes: 2.5 m lead with moulded UK plug. Colour: Black/Aluminium with stainless steel top.

30409



CHOICE OF **SIX** COLOURS



-  4-WAY STRETCH
-  SUITABLE FOR ALL SURFACES
-  ULTRA STRONG

Superflex is a high quality super flexible non-woven product suitable to fit any shapes and surfaces. Due to the unique 4-way stretch formula Superflex is quick and easy to install. Superflex is a safe solution which meets the highest possible flammability rating Bfl-s1.



SEE OUR FULL RANGE ON PAGE 38



FRILIGHT COMET
 Round mounted 12-volt light with on/off switch. Middle of light is directable.
 Bulb: G4 10 W.
 External Ø: 82 mm.
 Colour: Silver Sand.

30357SS



FRILIGHT NOVA
 Round plastic 12-volt light without switch. Available in two colours.
 External Ø: 77 mm. Bulb: G4 10 W.
 Colour : Chrome.

20001C



FRILIGHT VEGA 48 SMD
 Recess fitting 18 SMD. 12 V. Easy mounting – no screws. Hole cut-out size 40 mm. Colour: Brushed Stainless Steel rim.
 Ø.: 48 mm. Depth: 6 mm.

20005



NEW

THIN LED DOWN LIGHTER

This extremely flat surface mounted downlight looks almost like a recess mounted light. 12V, 9 LED's, cool white.
 Size: Ø.: 65 mm x 6 mm (H). Colour : Silver.

30398



FRILIGHT VEGA 75 SMD
 LED Matt Chrome light. 12VDC.1W LED. Size: Ø: 75 mm. Height: 15mm. Touch operated except master. 21 SMD.

20093 Touch control
 20094 Master



LED DOWNLIGHT

For recess or surface mounting. Includes 69 mm bezel. LED grid contains 21 diodes. 12 V. 1.4 W. Supplied with 1.5 m lead with connector. Colour: Satin Brush Metal Finish. External Ø: 69 mm.

30394



FRILIGHT NOVA 36 SMD
 Round plastic 12-volt light for recess fitting without switch. External Ø : 77 mm. Colour: Chrome.

30338C



When recess mounted this downlight has an IP rating of 44, making it ideal for bathrooms and other zone 1 areas. 12 V 1.5 W, metal housing, dimmable, 2 m cable. Ø : 35 mm. LED.

CHROME

20036 Warm White
 20038 Cool White

SILVER

20037 Warm White
 20039 Cool White



FRILIGHT KURS 130 SMD

SMD mounted light with flexible arm and integrated on/off switch. Arm length: 130 mm. Available in two colours.

- 30365B Black
- 30365S Matt Silver



LOOX READING LIGHT WITH USB

12-volt LED 2034 flexible reading light with USB. Available in two colours.

- 20016 Chrome
- 20017 Black



TURNSTRIPE LED 9

Internal light with aluminium body/plastic lens with rocker switch. 9 bright LEDs, 12 Volt, Surface mounte allowing light to turn
Dimensions: 220 x 31 x 35 mm (L x D x W)
Supplied boxed.

30376



SQUARE RECESSED SPOT LIGHT

12 V for recess mounting contains 24 diodes. Light output: 114 lm; Efficiency: 64.5 lm/W. Voltage: 12 V; wattage: 1.7 W; with 230 mm cable and 6.3 mm spade connector Finish: chrome. Dimensions: 65 mm x 65 mm; recess: 10.5 mm. Supplied boxed.

30396 Chrome



MINI TUBE WITH USB

Mini Tube D1 18 SMD 12 Volt with USB. Colour : Chrome

20072



MINI TUBE FLEXI D4 WITH USB

Mini TubeD4 Flex Power LED 10-30V with USB. Colour : Chrome.

20074



FLEXIBLE MINI TUBE WITH USB

Mini Tube D4 has a flexible arm and built in USB charging port. The USB charger has an output of 1000 mA @ 5 V.

20074 Chrome





FRILIGHT SOFT WHITE SMD

For recess or surface mounting. Soft S1 white SMD light with on/off switch. 12 V. Size: W248 x H35 x D64 mm. Colour: White.

20006



NIGHTEYE AWNING LIGHT

A slimline awning light. NightEye 12V White. Available in two lengths with or without sensor.

- 20007 370 mm
- 20008 620 mm
- 20009 370 mm with sensor
- 20010 620 mm with sensor



LABCRAFT SCENELITE

A surface-mounted aluminium-based light. Waterproof to IP67. 10-32 V. 10 W. Over 1100 lumens. E-type approval. Supplied boxed. Size: 182.5 x 50 x 20 mm (L x W x D).

- 20032 White (SI8-4-3MVWH)
- 20033 Black (SI8-4-3MV)



LABCRAFT LED MAP LIGHT (ML2271)

Slimline design with integrated on/off switch. Very low power. Red and white output. Colour: Black. Supplied boxed.

20054



LABCRAFT CALLISTO (LD101BCMV)

6 white 12-volt high-intensity LEDs with a chrome trim. Supplied boxed. Ø: 58 mm.

- 20019 Chrome



LABCRAFT VANLITE FOR T5, T6 & CRAFTER (+2017)

7 times brighter than OEM light using only half the power consumption. Retro fit - quick & easy to install - less than 30 seconds!

20061





LABCRAFT POWER ASTRO (LL2CW6-0.5)

Compact, long-life and high-intensity Cree LEDs give a wide spread of light. Waterproof to IP66. Quick to install. Supplied boxed. Colour: White. Size: L343 x D31 x H43 mm.



20024



LABCRAFT ASTRO (LL2CW500)

Compact, long-life and high-intensity Cree LEDs give a wide spread of light. Colour: White. Waterproof to IP66. Supplied boxed. Size: L593 x D31 x H43 mm.



20025



LOOX 12V LED SENSOR LIGHT

An IP44-rated light suitable for plinths or bed bases. Features an integrated twilight sensor switch that turns the light on when brightness is below 15 lux. Colour : Matt Black or Matt Silver. Other features include:

Integrated motion sensor (delay time approx. 4 minutes).
 Note: This light is not dimmable.
 Installation for recess mounting.
 Number of LEDs: 3 Voltage: 12 V Wattage: 0.3 W.
 Light colour: warm white (2700 K). Luminous flux: 4 lm
 Luminous efficacy: 12 lm/W.
 Energy efficiency class: A+. Sensor range: 0-3000 mm.
 Ø: 54 mm Depth 15 mm Drill hole: 40 mm.
 Cable length: 2 m. Guarantee: 7 years.
 Material: stainless steel and plastic.

20034 Matt Black

20035 Matt Silver



LABCRAFT FLUX (F250CW-24)

A slimline, low-profile design that can be dimmed to 50% brightness. Colour: White. Supplied boxed. Size: L310 x W90 x D10.6 mm. 12 V.



20052



FLAME 78 SMD

Brushed steel touch control light. 21 SMD; 12V, 1W. Size: Ø 78 mm. Height : 15 mm. Touch Control except Master.

20096 Touch Control

20097 Master



FLAME 88 SMD

Brushed steel touch control light. 21 SMD; 12V, 1W. Size: Ø 88 mm. Height : 15 mm. Touch Control except Master.

20098 Touch Control

20099 Master



LABCRAFT NEBULA

This light has a tough aluminium housing with an integrated on/off switch. It has long-life and high-intensity Cree LEDs. The POWER version (20031) has 6 powerful LEDs offering a more concentrated light output over a shorter span.

Supplied boxed

Colour: Silver with dark grey ends

Size :

20030 - 590 x 44 x 14.5 mm (L x W x D)

20031 - 367 x 44 x 14.5 mm (L x W x D)



20030 Nebula S15CW500S

20031 Nebula Power SI-6-0.55



LABCRAFT APOLLO (SVCW500)

This light has been designed to offer increased light output.

Easy and quick to install. 12 V.

Colour: Clear with white ends

Supplied boxed.

Size: L610 x W37 x D16 mm



20051 24 lights



LABCRAFT ORIZON (LEDCW500PV3)

This low-profile light is quick and easy to install. It is waterproof to IP66 and is E-type approved. It can be fixed using double sided tape. Size: L522 x W18 x D11 mm.

20023





TELECO WI-FI ROUTER WFT420/12E

This device is ideal for campers, motorhomes and horseboxes. It operates at 12 volt and will transform the amplified 4G - 3G booster signal into a Wi-Fi Source that lets you watch movies or your favourite series on NETFLIX on your tablet or SMART TV without any annoying interruptions.

Technical Specifications:-

- Reception Frequency:- GSM: 900/1800 MHz.
- 3G-UMTS: 2100/900 MHz.
- 4G-LTE0(B20), 900(B8), 1800(B3), 2100(B1), 2600(B7) MHz.
- SIM Card Ready (SIM Card not included).
- 1 Ethernet Port.
- LTE Category 4 Wireless CPE. Excludes SIM Card & Antenna.

30790 WFT402/12E

30792 Wall Fixing Bracket



TELECO EXTERNAL GSM ANTENNA

The Teleco External GSM Antenna TA095 goes with **30790** Teleco WFT402/12E Router.

30791



KENWOOD KFC-S1366

Stage sound series, 2 way, 260 W Peak Power, 30 watt RMS pair of flush mount speakers. Cone size : 25 mm.

20081



AUTOSOUND AS109 DUAL CONE SPEAKERS

Pair of 4" x 6" dual-cone loudspeakers, including grilles, cable set and mounting hardware.

75 watts max power, 25 watts nominal power handling. Impedance 4Ω. Frequency response 90 – 20,000 Hz. Sensitivity 85 dB. Cone material injected PP.

20087



AUTOSOUND ASX542

One pair of 13 cm two way co-axial loudspeakers including grille, cable set, mounting hardware and installation instructions.

200 watt max power, 50 watts nominal power handling, Impedance 4Ω. Frequency response 70 – 20,000 Hz. Sensitivity 91dB. Cone material injected PP.

20086





SARGENT FLEXIBLE SOLAR PANELS

The SFlex range of solar panels are ideally suited to leisure applications, with their low profile and flexible construction. Output power available in 100watts (20049) and 160watts (20082). Robust multi-layer construction- with ETFE coating Up to 20 degree flexibility- for mounting onto curved surfaces. 50-60% weight saving- compared to metal framed panels Wafer thin 2mm profile- provides discrete filament with low dra. LED power indicator- confirms panel is producing energy. 2 Cable Length - 1.5metres

20049 100W 1.7 kg

20082 160W 2.5 kg



TELECO SOLAR PANEL KIT 12 VOLT

Teleco Solar Panel Kit - an all-in-one solution to your Solar panel needs. The kit comprises of:-
1x TSP 100 Alucrystal solar panel; 1x 10amp charge regulator (SPC10/1). Solar panel fixing kit - 4 ABS feet and spoiler for quick panel fixing and self tapping screws. 1x SPCA/TSP-Aluminium cable guide through roof; 6 Metre extension cable; 1x Fixing/cleaning kit.
Dimensions: 1195 x 550 x 40 mm. Weight 7.75 kg.

20015



SARGENT SOLAR PANEL KIT

The 100 watt panel is designed for use on motor homes and caravans and are ideal for keeping your batteries topped up during storage and providing usable power during the day. This 100 Watt panel is supplied with:-
100 Watt mono crystalline panel (with pre-fitted feet).
Matching Sargent regulator. It is recommended a polyurethane adhesive sealant is used.
Dimensions: 1170 x 534 x 35 mm. Weight : 8.5 kg.

20014



TELAIR SOLAR PANEL KIT FOR LARGE VANS

TelAir Solar panel kit. This panel has PERC cells (passivated emitter & Rear cell), which exploit light reflection and improve conversion efficiency due to a dielectric lay on the rear sid. Kit comprises of:- Black Mono Crystalline Solar Panel; 6 metres of cable; feet and spoiler. Size: 1230 x 705 x 30 mm (L x W x H). Weight : 10 kg. Ideal for Ducato size vans.

20011 TBS185WS







12 LITRES

A standard wide neck canister with built in handle. Suitable for fresh water.

Colour: White
Size: 410 x 255 x 125 mm (W x H x D)
Weight: 0.6 kg
Outlet: 3/4" BSP
Lid: 3"

32022



13 LITRES

Made from WRAS approved polyethylene & suitable for drinking water. Includes 3/4" BSP tap.

Colour: White
Size: 505 x 325 x 100 mm (W x H x D)
Weight: 1.8 kg
Outlet: 3/4" BSP
Lid: 2"

32083



20 LITRES

A multi wide neck canister with built in handle & tap. Suitable for fresh water.

Colour: White
Size: 350 x 300 x 240 mm (W x H x D)
Weight: 0.8 kg
Outlet: 2" BSP
Lid: 3.5"

32024



5 LITRES | 10 LITRES | 25 LITRES

These jerry cans are manufactured from HDPE plastic. They can withstand tough commercial and industrial environments.

HDPE has high impact-resistance and high resistance against many strong and weak chemicals. It is ideal for storing oils, detergents, lubricants and fuels safely. Food grade approved and UN certified, these jerry cans come with a sturdy screw cap for extra protection.

Ideal for leisure vehicles as they can be used with submersible pumps. They are stackable and are available in three sizes:-



JERRY CAN TAP

Wide nozzle. Available in two sizes:



5 LITRES

Colour: White
Size: 190 x 260 x 140 mm (W x H x D)
Weight : 0.3 kg
Outlet: 2" BSP
Lid: 2"

30092

10 LITRES

Colour: White
Size: 230 x 320 x 190 mm (W x H x D)
Weight : 0.4 kg
Outlet: 2" BSP
Lid: 2"

30091

25 LITRES

Colour: White
Size: 300 x 460 x 240 mm (W x H x D)
Weight: 0.8 kg
Outlet: 2" BSP
Lid: 2"

30090

30097 DIN51 for 30091/30092

30098 DIN61 for 30090

30084 DIN61 for 30090

10 LITRES | 20 LITRES | 25 LITRES | 30 LITRES

These heavy duty plastic jerry cans are produced in Italy and made of polyethylene, a plastic material that possesses the HDPE certification. They are suitable for foods and liquids. We offer 4 sizes all with convenient pouring spout.



10 LITRES

Colour: White
Size: 260 x 360 x 145 mm (W x H x D)
Weight: 0.4 kg
Outlet: ½" BSP
Lid: 1.5"
32010

20 LITRES

Colour: White
Size: 340 x 440 x 190 mm (W x H x D)
Weight: 0.7 kg
Outlet: ½" BSP
Lid: 1.5"
32020

25 LITRES

Colour: White
Size: 340 x 480 x 220 mm (W x H x D)
Weight: 0.8 kg
Outlet: ½" BSP
Lid: 1.5"
32025

30 LITRES

Colour: White
Size: 340 x 510 x 240 mm (W x H x D)
Weight: 1 kg
Outlet: ½" BSP
Lid: 1.5"
32026



WASTE WATER TANK 23 LITRES

Black plastic 23 litre waste water tank with 2 x 64 mm caps.

Colour: Black
Size: 410 x 335 x 210 mm (W x H x D)
Weight: 1 kg
Outlet: 2" BSP
Lid: 2"



30089

UK MADE

WASTE/FRESH WATER ROLL TANKS 23 LITRES

Fiamma roll-tanks with fold down handle making them easy to move and store. Compact size – fits through normal sized vehicle doors.

Colour : Blue - fresh water : Grey - waste water
Size: 330 x 500 - 1000 x 250 mm (W x H x D)
Weight: 3 kg
Outlet: 1" BSP
Lid: 3"

Waste tank includes discharge cap.



30146

Blue - fresh water



30144

Grey - waste water

TOWER TANKS



25 LITRES

Made from WRAS approved polyethylene suitable for drinking water & other liquids.

Colour: White

Size: 260 x 435 x 340 mm (W x H x D)

Weight: 3 kg

Outlet: 3/4" BSP

Lid: 4"



UK MADE

32060



28 LITRES

Made from WRAS approved polyethylene suitable for drinking water & other liquids.

Colour: White

Size: 200 x 580 x 270 mm (W x H x D)

Weight: 3 kg

Outlet: 1/2" BSP

Lid: 4" Ext Plain



UK MADE

32061



31 LITRES

Made from WRAS approved polyethylene suitable for drinking water & other liquids.

Colour: White

Size: 176 x 460 x 436 mm (W x H x D)

Weight: 3.5 kg

Outlet: 4 x 1/2" BSP - inlet, vent & 2 outlets

Lid: 5" Int Plain



UK MADE

32069

+ FITTING KIT
32104

+ PLUMB KIT
32105



36 LITRES

Made from WRAS approved polyethylene suitable for drinking water & other liquids. With vented screw cap.

Colour: White

Size: 290 x 330 x 430 mm (W x H x D)

Weight: 3.2 kg

Outlet: 3/4" BSP

Lid: 6" Int Plain



UK MADE

32062

FLAT WATER TANKS



12 LITRES

Made from WRAS approved polyethylene suitable for drinking water & other liquids.

Colour: White

Size: 200 x 150 x 420 mm (W x H x D)

Weight: 1.3 kg

Outlet: 2 x 3/4" BSP

Lid: 4" Ext Plain



UK MADE

32068



40 LITRES

WRAS approved polyethylene suitable for drinking water & other liquids.

Colour: White

Size: 370 x 170 x 750 mm (W x H x D)

Weight: 4 kg

Outlet: 1 x 1/2" inlet & 3 x 3/4" outlet

Lid: 5" Int Plain



UK MADE

32081



51 LITRES

Made from WRAS approved polyethylene suitable for drinking water & other liquids.

Colour: White

Size: 400 x 120 x 1200 mm (W x H x D)

Weight: 8 kg

Outlet: 1/2" BSP

Lid: 5" Int Plain



UK MADE

32080

FLAT WATER TANKS



60 LITRES

Made from WRAS approved polyethylene suitable for drinking water & other liquids.

Colour: White

Size: 350 x 250 x 800 mm (W x H x D)

Weight: 5.5 kg

Outlet: 3/4" BSP

Lid: 5" Int Plain

32063



UK MADE



65 LITRES

Made from WRAS approved polyethylene suitable for drinking water & other liquids.

Colour: White

Size: 400 x 400 x 450 mm (W x H x D)

Weight: 5.8 kg

Outlet: 3/4" BSP

Lid: 5" Int Plain

32086



UK MADE



70 LITRES

Fiamma stackable water tank with fittings. Suitable for fresh water.

Colour: Blue

Size: 700 x 240 x 470 mm (W x H x D)

Weight: 4.92 kg

30088

30085 Spare seal for red cap

30087 Spare red cap & seal



74 LITRES

Made from WRAS approved polyethylene suitable for drinking water & other liquids.

Colour: Blue

Size: 700 x 240 x 475 mm (W x H x D)

Weight: 5.2 kg

Outlet: not included

Lid: 5"

30095



UK MADE



+ FITTING KIT 32099



75 LITRES

Made from WRAS approved polyethylene suitable for drinking water & other liquids.

Colour: White

Size: 450 x 305 x 600 mm (W x H x D)

Weight: 6 kg

Outlet: 3/4" BSP

Lid: 8" Int Plain, 8" Int Vent

32064



UK MADE



95 LITRES

Made from WRAS approved polyethylene suitable for drinking water & other liquids.

Colour: White

Size: 500 x 350 x 620 mm (W x H x D)

Weight: 8 kg

Outlet: 3/4" BSP

Lid: 5" Int Plain

32065



UK MADE



105 LITRES

Made from WRAS approved polyethylene suitable for drinking water & other liquids.

Size: 500 x 300 x 750 mm (W x H x D)

Weight: 9 kg

Outlet: ¾" BSP

Lid: 5" Int Plain



UK MADE

32066



125 LITRES

Made from WRAS approved polyethylene suitable for drinking water & other liquids.

Colour: White

Size: 460 x 290 x 1100 mm (W x H x D)

Weight: 10 kg

Outlet: ¾" BSP

Lid: 8" Int Plain, 8" Int Vent



UK MADE

32067

UNDERSLUNG TANKS

NEW



40 LITRES

Designed for: Generic fit tank, designed to be underslung on a wide range of vehicles for campervan conversions

Made from WRAS approved polyethylene, suitable for potable water.

Complete with 8 x brass M8 moulded threaded inserts for easy mounting. Two moulded brass vents and a moulded inlet with choice of three outlets, one with a sump. Brackets are not supplied or available

Colour: Black

Size: 370 x 160 x 750 mm (W x H x D)

Weight: 4 kg

Outlet: 1 x ½" inlet and 3 x ¾" outlet

Lid: 5" Int Plain Unvented



UK MADE

32087



63 LITRES

Designed for: RHD VW Crafter/MAN TGE after 2017. MWB/FWD/RWD & 4WD variants.

Made from WRAS approved polyethylene suitable for drinking water & other liquids.

Complete with brass M8 moulded threaded inserts for easy mounting when used with the complete bracket kit. Three moulded brass vents and moulded inlet and outlet with sump.

Colour: Black

Size: 283 x 265 x 1332 mm (W x H x D)

Weight: 8 kg

Outlet: 2 x ¾" BSP

Lid: 5" Int Plain



UK MADE

32073



69 LITRES

Designed for: VW T5 (03) - T6.1 (present) excludes 4motion.

Made from WRAS approved polyethylene suitable for drinking water & other liquids. Fits in front of spare wheel to vehicles listed below.

- Colour:** Black
- Size:** 960 x 225 x 1000 mm (W x H x D)
- Weight:** 9 kg
- Outlet:** 1/2" BSP
- Lid:** 5" Int Plain



32077

FITTING KIT: INCLUDED



90 LITRES

Designed for: VW Crafter / MAN TGE (after 2017) LWB / XLWB fits FWD, RWD & 4WD variants.

Made from WRAS approved polyethylene suitable for drinking water & other liquids.

- Colour:** Black
- Size:** 283 x 266 x 2012 mm (W x H x D)
- Weight:** 12 kg
- Outlet:** 1" BSP, 2 x 3/4" BSP
- Lid:** 5" Int Plain



FITTING KITS

- + 32102** Rear Wheel Drive
- 32103** Four Wheel Drive

32079



94 LITRES

Designed for: VW Crafter / MAN TGE after 2017 MWB in RWD & 4WD variants.

Made from WRAS approved polyethylene suitable for drinking water & other liquids. Complete with brass M8 moulded threaded inserts for easy mounting when used with the complete bracket kit. Three moulded brass vents and moulded inlet and outlet with sump.

- Colour:** Black
- Size:** 283 x 355 x 1332 mm (W x H x D)
- Weight:** 9.5 kg
- Outlet:** 2 x 3/4" BSP
- Lid:** 5" Int Plain



32082



180 LITRES

Designed for: VW Crafter / MAN TGE after 2017 LWB/ XLWB front wheel drive versions only.

Made from WRAS approved polyethylene for drinking water & other liquids. Will fit left and right hand drive vehicles.

- Colour:** Black
- Size:** 1260 x 230 x 1600 mm (W x H x D)
- Weight:** 23 kg
- Outlet:** 2 x 1/2" BSP
- Lid:** 5" Int Plain

+ FITTING KIT 32101



32072



32084 62 litres
32085 92 litres

Designed for: Ducato/Relay/Boxer 2006+.

Made from WRAS approved polyethylene suitable for drinking water & other liquids. Fiat Ducato/Citroen Relay/Peugeot Boxer 2006+ in L3 & L4 lengths Mounted to the cross members starting 1 complete bay behind the exhaust silencer. Can be fitted as a pair or individually. NOTE : 2 tanks the same size can not be fitted together. Tanks have moulded M8 brass inserts for mounting. Optional stainless steel fitting kit also available.

Colour: Black

Size:

62 litre : 570 x 760 x 180 mm (W x H x D)

92 litre : 890 x 760 x 180 mm (W x H x D)

Weight:

62 litre : 8.5 kg | 92 litre : 12 kg

Outlet: 1 x 1/2" BSP + 1 x 1 1/4" BSP

Lid: 5" Internal

+ FITTING KIT 32107

For 62L 32084

+ FITTING KIT 32108

For 92L 32085

+ FITTING KIT 32106

For 62L + 92L 32084+32085



NEW



31L UNDERSLUNG WATER TANK NEW CUSTOM/T7

Water tank for New Ford Custom & VW T7. 5" internal lid.

Colour: Black

Size: 1195 x 265 x 158 mm (W x H x D)

Weight: 4.6 kg

Outlet: 3 x 1/2" BSP

Lid: 5" Int Plain Unvented

32088



ACCESSORIES
ADD ON



FITTING KIT : 31 LITRE UNDERSLUNG (32088)

Fitting kit for 31 litre underslung water tank for New Ford Custom & VW T7.

32110

WHEEL ARCH TANKS



24 LITRES

Designed for: Vans, pick-ups, campers, campervans & motorhomes.

+ FITTING KIT 32071

Colour: Black

Size: 150 x 500 x 750 mm (W x H x D)

Weight: 3 kg

Outlet: 1/2" BSP

Lid: 4" Int Plain

32070



NEW

31 LITRES

Designed for: Tower wheel arch tank designed for the New Ford Custom & VW T7.

Colour: Black

Size: 350 x 750 x 155 mm (W x H x D)

Weight: 4.5 kg

Outlet: 2 x 1/2" BSP + 1 x 1 1/4" BSP

Lid: 4" Int Plain

32090



NEW

37 LITRES

Designed for: New Ford Custom & VW T7.

Colour: Black

Size: 800 x 520 x 200 mm (W x H x D)

Weight: 3 kg

Outlet: 1 x 1/2" BSP + 1 x 1 1/4" BSP

Lid: 5" Unvented lid

32089



57 LITRES

Designed for: Vans & pick-ups.

Colour: Black

Size: 355 x 500 x 750 mm (W x H x D)

Weight: 6.5 kg

Outlet: 1/2" BSP

Lid: 5" Int Plain

32075

+ FITTING KIT 32076





100 LITRES

Designed for: Vans & pick-ups

Colour: Black

Size: 260 x 680 x 1100 mm (W x H x D)

Weight: 11 kg

Outlet: 1 x ½" BSP

Lid: 5" Int Plain

+ FITTING KIT 32100



32078

SPARE WHEEL TANK



68 LITRES

Designed for: VW T5 (03) - T6.1 (present) including 4motion vans.

Colour: Black

Size: 650 x 275 x 670 mm (W x H x D)

Weight: 7 kg

Outlet: ½" BSP

Lid: 5" Int Plain

+ FITTING KIT 32109



32074



WATER FILLER

Locking filler cap complete with keys.

Colour: Black or White

Size: Ø 40 mm

30128 Black

30140 White



WATER FILLER

Locking filler cap complete with keys.

Colour: Black or White

Size: Ø 40 mm

30126 Black

30125 White



FRESH WATER SIGN

Single self-adhesive fresh water sign.

Colour: Blue/White

Size: 60 x 55 mm (W x H)

71001



HOSE INLET

Robust plastic hose inlet socket.

Colour: Grey

Size : Ø 12 mm

30174



HOSE OUTLET

Robust plastic hose outlet socket.

Colour: Grey

Size : Ø 19 mm

30172



HOSETAIL

1 ¼" BSPF x 40 mm

Colour: Black

Size : Ø 19 mm

32130



WATER TANK LIDS

Spare lids and seals

- 32133** 4" Vented Lid & Seal
- 32134** 4" Water Tank Lid with Seal
- 32135** 5" Water Tank Lid with Gasket
- 32136** 6" Water Tank Lid with Gasket
- 32137** 8" Water Tank Lid with Gasket



QJ KWIQ FIT OUTLET

Colour: Black

- 32119** 1/2" Male : 3/8" Female
- 32120** 1/2" Male : 3/4" Female
- 32121** 1" Male : 3/4" Female
- 32122** 1 1/4" Male : 1" Female
- 32123** 1 1/2" Male : 1 1/4" Female
- 32124** 2" Male : 1 1/2" Female

WATER TANK PIPE FITTING KIT

Includes:

- 1 x 90° 40 mm filler
- 2 x back nut (1/2")
- 1 x back nut (1 1/4")
- 2 x vent hosetail (1/2")
- 1 x hosetail (3/4")
- 2 x washer (1/2")
- 1 x seal (1 1/4")

32099



TANK CONNECTOR

Includes:

- 1 x back nut (1/2")
- 1 x washer (1/2")
- 1 x vent hosetail (1/2")

30170



ELBOW HOSE TAIL 1/2"

Includes:

- 1 x hosetail 90° (1/2")
- 1 x washer (1/2")
- 1 x backnut (1/2")

32097



WATER TANK CONNECTOR

Robust water tank connector.

Colour: Black

Outlet Size : Ø : 12 mm (1/2")

30170



SUBMERSIBLE PUMP FITTING KIT

Includes:

- 1 x bulkhead 90° (1/2")
- 1 x back nut (1/2")
- 1 x cable gland
- 1 x washer (1/2")

32098

ELBOW HOSE TAIL 3/4"

Includes:

- 1 x hosetail 90° (3/4")
- 1 x backnut (3/4")
- 1 x washer (3/4")

32096



NEW

WATER TANK PIPE FITTING KIT

Includes:-

- 1 x 90° x 40 mm filler
- 1 x back nut (1 3/4")
- 1 x seal (1 1/4")

32092



NEW

FILL UP 2 METRE

W4 fill up 2 metre length. Packed.

30186



NEW

FILL UP 5 METRE

W4 fill up 5 metre length. Packed.

30178





END PLUG

Plastic push-fit end plug. Packed.
Colour: Black.

31999 12 mm

32036 15 mm



STEM ELBOW

Plastic push-fit stem elbow. Packed.
Colour: Black.

32018 12 mm

32049 15 mm



STEM ENLARGER

Plastic push-fit stem enlarger 12-15 mm. Packed. Colour: Black.

32019



STEM ADAPTER MALE

Plastic push-fit stem adapter Male. W4
Packed. Colour: Black.

32023 3/8" BSP - 12 mm

32027 1/2" BSP - 12 mm



NON-RETURN CHECK VALVE

Plastic push-fit non-return check valve
12 mm. Packed. Colour: Black.

32034



TOP TAIL ADAPTOR

Plastic push-fit top tail adaptor mail
3/8" - 12 mm. Packed. Colour:
Black.

32009



STRAIGHT REDUCER

Plastic push-fit straight reducer.
Packed. Colour: Black.

32021 12 - 8 mm

32014 12 - 10 mm



STEM REDUCER

Plastic push-fit stem reducer.
Packed. Colour: Black.

32007 12-10 mm

32013 15-12 mm



STEM SHUT OFF VALVE

Plastic push-fit stem shut off valve 12 mm. Packed. Colour: Black.

32033



TANK FITTING ASSEMBLY

Plastic push-fit tank fitting assembly.
12 mm. Packed. Colour: Black/white.

32032



IN LINE FILTER STRAINER

Plastic in line filter stainer. 12 mm.
Packed. Colour: Grey.

32037



EQUAL TEE

Plastic push-fit equal tee. Packed. Colour: Black.

32040 12 mm

32038 15 mm



ELBOW

Plastic push-fit elbow. Packed. Colour: Black.

32041 12 mm

32039 15 mm



STRAIGHT CONNECTOR

Plastic push-fit straight connector. Packed. Colour: Black.

32042 12 mm

32006 15 mm



FEMALE ADAPTOR

Plastic push-fit female adaptor. Packed. Colour: Black. Size: 1/2" BSP to 12 mm.

32043



STRAIGHT ADAPTOR

Plastic push-fit. Packed. Colour: Black. Size: 12 mm to 1/2" flexible.

32044



TWO-WAY ADAPTOR

Plastic push-fit. Packed. Colour: Black. Size: 12 mm.

32046



PUSH FIT WATER PIPE HOT & COLD

Plastic push-fit water pipe. Available for hot (RED) or cold water (BLUE). Two roll sizes available (10 or 25 metres). Size: Ø 12 mm.

30018-10 Cold 10 m roll

30019-10 Hot 10 m roll

30018-25 Cold 25 m roll

30018-25 Hot 25 m roll



SHUT-OFF VALVE

Plastic push-fit shut-off valve. Packed. Colour: Black/Blue. Size: 12 mm.

32045



STRAIGHT REDUCER

Plastic push-fit two-way adaptor. Packed. Colour: Black. Size: 12-15 mm.

32047



FEMALE ADAPTOR ASSEMBLY

Plastic push-fit female adaptor assembly. Packed. Colour: Black. Size: 3/8" female to 12 mm.

32048



BULKHEAD CONNECTOR

Plastic push-fit bulkhead connector. 12 mm. Packed. Colour: Black.

32008



STRAIGHT ADAPTOR MALE

Plastic push-fit straight adaptor male 1/2 BSP - 12 mm. Packed. Colour: Black.

32011



ELBOW REDUCER

Elbow reducer. 12 - 10 mm. Packed. Colour: Black.

32017



COLLET CLIPS

W4 Blue & Red Collet Clips available in bags of 5 W4 packed or bag of 100.

	Blue	Red
Pack of 5	30002	30001
Bag of 100	30006	30005



CARAVAN HOSE CONNECTOR

Caravan hose straight hose connector 28.5 mm. Packed. Colour: Black. Size: 12 mm.

32035



WASTE WATER DRAIN TAP

Waste water 28 mm drain tap. Packed.

30191



FRESH WATER DRAIN TAP

Fresh water 28 mm drain tap. Packed.

30188



RATCHET PIPE CUTTER

6-46 mm PVC ratchet pipe cutter.

42004



REINFORCED WATER PIPE (HOT & COLD)

Non-toxic flexible hose. Available for hot (RED) and cold (BLUE) water. Size : 1/2" bore x 1/8" wall.

30173	Red - 30 m roll
30176	Blue - 30 m roll



CONVOLUTED HOSE

Flexible waste hose. Colour: Black. Available in 15 or 30 metre rolls. Size: Ø 20.5 mm or 40 mm.

30597	20.5 mm 15 m roll
30598	40 mm 15 m roll
30177	20.5 mm 30 m roll



T CONNECTOR

T Connector available in 12 or 19 mm. Colour: White.

- 30168S** 12 mm Single
- 30168-19mm** 19 mm Pk of 5



STRAIGHT CONNECTOR

12 mm x 12 mm (1/2" x 1/2") straight connector. Colour: White. W4 packed

30169S



Y CONNECTOR

Bag of 1. Size 12 mm (1/2") Colour: White W4 Packed.

30167S



ELBOW

Plastic elbow. Colour: Black. Size: 12 mm (1/2"). W4 Packed.

30165S



STRAIGHT CONNECTOR

Straight connector that converts 1/2" soft hose to 12 mm hard pipe. Colour: Blue.

30369



Y CONNECTOR

Y Tank Connector 3/4" includes nut.

32095



STRAIGHT CONNECTOR 3/4"

Straight Tank Connector 3/4" includes nut.

32094



3/4" SINK WASTE

Sink waste, including plug. Available straight or angled. Colour: Grey/White. Size: Ø : 3/4" .

- 30346** Angled
- 30349** Straight



1 1/4" TO 3/4" SINK WASTE

Sink waste, including plug available straight or angled. Colour: Grey/White. Size: 1 1/2" to 3/4" .

- 30347** Angled
- 30348** Straight



FLOOR SEALS - PACK OF TEN

A range of floor seals ideal for stretching round pipes and cables to leave an attractive finish.



Mid Grey

- 60180** 5-11 mm
- 60181** 10-19 mm
- 60182** 19-28 mm

Black

- 60170** 5-11 mm
- 60171** 10-19 mm
- 60172** 19-28 mm



P CLIPS

White plastic P clips available in five sizes. Pack of 10.

- 30272-6mm**
- 30272-16mm**
- 30272-19mm**
- 30272-25mm**
- 30272-31mm**



 <p>COMET GEO INLINE OUTSIDE Inline outside 12-volt water pump. 19 litres/minute. Power: 15-25 W. 1-metre cable. Size: 150 x 42 mm (H x Ø.).</p> <p>30081</p> 	 <p>COMET GEO INLINE Inline 12-volt water pump. 15 litres/minute. Power: 15-25 W. 1-metre cable. Size: 150 x 42 mm (H x Ø.).</p> <p>30080</p> 	 <p>COMET VIP PLUS Immersion 12-volt water pump. 20 litres/minute. Power: 35-45 W. 1-metre cable. Size: 123 x 48 mm (H x Ø.).</p> <p>30079</p> 	 <p>COMET ELEGANT Submersible 12-volt water pump. 10 litre/minute. Power: 10-18 W. 1-metre cable. Size: 123 x 48 mm (H x Ø.).</p> <p>30078 12 V 30082 24 V</p> 
 <p>WHALE GP1002 Standard Pump 10 litres/min 12v. Size: 115 x 36 mm (H x Ø.).</p> <p>30016</p> 	 <p>WHALE GP1352 12 v Premium pump 13 litres/min Size: 129 x 36 (H x Ø.).</p> <p>30017</p> 	 <p>WHALE GP1652 High flow pump 16 litres/min 12v Size: 129 x 36 mm (H x Ø.).</p> <p>30020</p> 	 <p>WHALE GP1332 Superfill pump kit. 13 litres/minute.</p> <p>30012</p> 
 <p>WHALE GP1692 Inline Booster High flow 12v</p> <p>30025</p>	 <p>WHALE GP1354 Premium submersible pump.</p> <p>30026</p>	 <p>WHALE GP1392 Booster premium pump.</p> <p>30027</p>	 <p>WHALE EP1622 High FLOW Truma Crystal II</p> <p>33004</p>
 <p>WHALE EP1632 Whale watermaster IC kit inc. hi flow pump.</p> <p>33005</p>	 <p>WHALE GP1394 Whale Booster premium 24V</p> <p>30028</p>	 <p>WHALE GP1642 Whale watermaster high flow 12v Truma Ultra</p> <p>33006</p>	 <p>WHALE GP4618 Babyfoot standard pump</p> <p>33008</p>
 <p>WHALE GP0418 Whale flipper pump</p> <p>33007</p>	 <p>REPLACEMENT LID Whale Watermaster replacement lid - White.</p> <p>33010</p>	  	



UNIVERSAL FRESH WATERPUMP UF0812

The Whale Universal Freshwater Pump (UF0812) is an onboard mounted electric pump which can be integrated into caravan and marine water systems vertically or horizontally. A particular feature that makes it stand out is the fact you can run your system dry without causing damage to the pump. 12 litre/15 psi. Suitable for use with freshwater. Runs dry without damage. Inlet strainer included. Easy installation – suitable for 15 mm Quick Connect plumbing direct connection.

30030



FIAMMA AQUA 8

Self-priming 12-volt water pump. Will pump vertically over 3 metres without priming. 7 litres/minute, 1.5 bar. Absorption 3.4a. Weight: 1.37 kg. Size: 160 x 130 x 225 mm (W x H x D).

30076-7 7 Litres

30076-10 10 Litres



Aqua F -10 litre



Aqua F -13 litre

FIAMMA AQUA F

Self-priming diaphragm pump with four chambers for potable water designed for a constant and high flow. Equipped with innovative inner membrane made from a single piece to ensure a watertight seal. Also features an anti-vibration base, brass pressure switch with fixed calibration and external filter for easy maintenance. Enhanced motor with high efficiency to ensure high capacity with low power consumption. Can be installed in any position and can run dry without damage.

30073 10 Litres (Excludes Pipe Fittings)

30071 13 Litres (Includes Pipe Fittings)



FIAMMA EXPANSION TANK A20

Suitable for all pressure switch pumps. Eliminates the pulsating operation of pressure switch pumps and supplies a constant flow of water, reducing water and electrical consumption. Weight : 0.3 kg.

30318



WHALE WATER MASTER SYSTEM: EP1612

A simple way to couple water and electrical connections for the submersible pump to outside water containers. Pump and socket can be disconnected for travelling. 12 V. For use with 33002 Whale water master socket (ES1001). Supplied boxed.

33003



WHALE WATER MASTER SOCKET: ES1001

For use with 33003 Whale water master system.

33002





Grassroutes
LEISURE LTD
exclusive

LED WATER LEVEL INDICATOR

With one push of the test button, you are able to monitor the water levels of one tank.

There is no need to wire in a 12-volt supply as the LED indicator gauge comes complete with its own battery, which is easily replaced when the need arises. For sender probe see item 20047.

Size: 65 x 65 x 16 mm (W x H x D)

20045



Grassroutes
LEISURE LTD
exclusive

LCD WATER LEVEL INDICATOR

These new technology gauges have a coloured LCD analogue display with LED backlighting for crystal clear viewing.

Five levels are displayed. A 12-volt supply is required. These gauges only draw 50 mA so they can be left on without flattening your on-board battery. There is a power on/off switch to turn the gauge off when the caravan is not in use. See item 20047 for sender probe.

Size: 115 x 108 x 20 mm (W x H x D)

20046



SENDER PROBE

This easy-to-fit tank sender probe only requires one 22 mm (7/8") hole in the side of the tank and suits tanks from 100 mm to 280 mm (4" to 11") deep. Length: 5 m.

The sender probe is sealed by a special grommet which is compressed in the hole when the nut is tightened and measures the water level by contact with the five sensors along the arm. It has no moving parts.

For use with 20045 & 20046.

20047

PROGRAMMABLE WATER TANK GAUGE

Programmable LED/LCD water tank indicator. Comes preprogrammed to suit standard sender and 180/200 mm deep tanks. LED is battery operated. LCD is 12V operated.



20073 Single LED
20079 Double LED

LED INDICATOR
Size : 65 x 65 x 16 mm

20105 Single LCD
20106 Double LCD

LCD INDICATOR
Size : 115 x 108 x 20 mm



CABLE

Durable, easy 'plug & play' installation. Available in 3 lengths. waterproof with IP67 rating.

For use with 20073, 20079, 20105 & 20106.

20066 2.5 metres
20067 5.0 metres
20068 7.5 metres

20088 up to 280 mm
20089 up to 700 mm

PROGRAMMABLE SENDER PROBE

Two lengths available. For use in fresh and grey water tanks. Self sealing grommet. No messy, toxic glues. For use with 20073, 20079, 20105 & 20106.

20088 up to 280 mm
20089 up to 700 mm



RV ELECTRONICS SMART SIGNAL CONVERTER (SSC)

The RV Electronics smart signal adapter is deigned to effortlessly integrate their range of water level sensors into a wide variety of display systems on the market.

Whether you are bulidng from a new system from the ground up or updating your current system, the smart signal converter will make the conversion a simple process.

Size: 90 x 100 x 20 mm (W x L x D)

20107





THETFORD PORTA POTTI 335 QUBE

Manual piston pump. 10-litre flush water tank.

Fitted with integrated pour-out spout. 10-litre waste holding tank. Level indicator.

Colour: White.

Size: 342 x 313 x 382 mm (W x H x D).

30311



DOMETIC 972G

Portable toilet with 360° pressurised flush.

8.7-litre flush water tank. 9.8-litre waste tank.

Weight: 4.68 kg. Colour: White/Grey.

Size: 333.5 x 317.5 x 387.35 mm (W x H x D).

30324



FIAMMA BI-POT 30

A simple, compact, strong and self-contained fresh water flush portable toilet.

Colour: White.

Upper tank capacity: 10 litres.

Lower tank capacity: 11 litres.

Weight: 4.1 kg.

Size: 360 x 300 x 440 mm (W x H x D).

30340



FIAMMA BI-POT 34

A simple, compact, strong and self-contained fresh water flush portable toilet.

Colour: White.

Upper tank capacity: 15 litres.

Lower tank capacity: 13 litres.

Weight: 4.6 kg.

Size: 360 x 340 x 430 mm (W x H x D).

30086



FIAMMA BI-POT 39

A simple, compact, strong and self-contained fresh water flush portable toilet.

Colour: White

Upper tank capacity: 15 litres.

Lower tank capacity: 20 litres.

Weight: 4.6 kg.

Size: 360 x 390 x 430 mm (W x H x D).

30341



CORNER WASH BASIN

This corner wash basin is made from plastic and fits into the work surface. Colour: White. Size: 280 x 105 x 280 mm (WxHxD)

32002



NEW

ROUND WASH BASIN

Comet round wash basin. Plastic. White. Fits into work surface. Size : Ø300 mm (cut out). (total) Ø360 mm.

32005



CLEO VANITY UNIT

White plastic vanity unit to match tip-up wash basin **32000**. Colour: White. Size: 520 x 660 x 100 mm (WxHxD)

32001



CLEO TIP-UP WASH BASIN

A white plastic tip-up wash basin to match vanity unit **32001**. Colour White. Size: 520 x 660 x 150 mm (WxHxD)

32000



VANITY UNIT

This white vanity unit is designed for use with the Thetford C402C toilet and matches **32031**. Colour: White. Approximate size: 670 x 614 x 172 mm (WxHxD)

32030



CONTESSA VANITY UNIT

A white vanity unit to match the Thetford C402C cassette toilet and the Contessa wash basin. Colour: White. Size: 670 x 530 x 130 mm (WxHxD) ** New Design **

30093



TIP-UP WASH BASIN

This white tip-up wash basin is for use with the Thetford C402C toilet and matches **32030**. For tap use **70020**.

Approximate size: 670 x 875 x 190 mm (WxHxD)

For shower tray, see item **30299**

32031

CONTESSA TIP-UP WASH BASIN

A white tip-up wash basin to match the Thetford C402C cassette toilet and the Contessa vanity unit. For tap, use item 70020. Colour: White.

Approximate Size: 670 x 870 mm (W x H)

For shower tray, see item 30299.

30099





32003



32012 - To fit new Thetford C200 Toilets



FOR TAP
OPTIONS
SEE PAGES
120 - 121

SHOWER TRAY & THETFORD RECESS PANEL

A white plastic shower tray and Thetford recess panel that have been designed to be used with the Thetford C-200 fixed toilet models. They will finish off any washroom to a high & neat standard. Colour: White.

Shower tray size: 690 x 90 x 580 mm (W x H x D).
Thetford recess size: 690 x 600 mm (W x D).

32003 Shower tray

32012 Recess panel



FLAT SHOWER TRAY

White plastic shower tray designed for use with the Thetford C402C toilet.

Size: 670 x 115 x 670 mm (W x H x D).

30299



THETFORD C223/C224 SHOWER TRAY

Shower tray for C223/C224 Thetford Toilets. Colour : White.
Size: 1160 x 695 mm (W x D).

30295 Left hand

30296 Right hand



WHALE RT1010

Whale Elegance single cold water tap .

70203



WHALE RT2010

Whale Elegance mixer hot & cold water tap.

70204



WHALE RT2662

Whale exterior shower within fitted box.

70210





COMET ROMA MIXER TAP

Hot & Cold single lever plastic mixer tap with spray outlet 30° and micro switch. Connection: Nylon flexible 350 mm 1/2" barbed hose tail. Thread/mounting hole: 1". Colour: Chrome. Supplied packed.

70002 Chrome without Microswitch

70002M Chrome with Microswitch



NEW



COMET CAPRI KOMPAKT MIXER

Hot & cold single lever plastic mixer tap with spray outlet with rotatable outlet. Spout length : 170 mm. John Guest end connectors. 32 mm Mounting hole. With microswitch.

70023 Satin Black



PARMA SHORTY SHOWER TAP

Hot & cold trigger shower with short spout and microswitch. Retractable metal shower hose approx. 900 mm. Colour: Chrome. Connection: pipe/nylon flexible 250 mm 1/2" barbed hose tail. Thread/mounting hole: 35 mm.

70020



COMET ROMA MIXER SHOWER

Single lever mixer with trigger shower head. Outlet length: 150 mm. Mounting Hole: Ø33 mm. Useable hose length: 1170 mm.

70003 Roma Shower Tap

70200 Replacement Shower Head



COMET FLORENZA SHOWER TAP

Hot & cold mixer shower with threaded outlet for shower hose with microswitch. Ideal for external showers. Colour: Chrome. Connection: nylon flexible 350 mm 1/2" barbed hose tail. Thread/mounting hole: 1". Outlet: shower connection 1/2".

70202



NEW

FLORENZ KOMPAKT MIXER

Hot & cold mixer shower with threaded outlet for shower hose with microswitch. Ideal for external showers. Connection: nylon flexible 350 mm. Thread/mounting hole: 1". Outlet: shower connection 1/2".

70206 Black : Barbed hose tails

70207 Black : John Guest Ends



ELEGANCE SHOWER RT2500

Comes with approx. 1200 mm flexible hose. Designed for use with manual or electric pump supply systems. Colour: White.

70205



EASI-SLIDE WATER OUTLET

Whale Easi-Slide cover with water outlet. Complete unit. Colour: White. Packed.

30023



EXTERNAL SHOWER POINT

Bullfinch external shower point with 1.5 m hose and swivel head. Colour: Black or White. Packed.

30182 White

30185 Black





WHALE EASI-SLIDE SHOWER HOSE

For use with Easi-slide water outlet 30023. With push down hold button. Hose length : 2540 mm.

30037



BULLFINCH SHOWER HEAD/HOSE

Bullfinch shower head assembly.

Colour : White.

30184



FLEXIBLE HOSE

Flexible shower hose. 1/2" BSP. Length 1.5 metres Colour : Chrome.

42011



NEW

COMET PVC SHOWER HOSE

Comet PVC 1/2" shower hose. Material PVC. Colour : Satin Black Length : 1.5 metres

70034



NEW

COMET METAL SHOWER HOSE

Comet braided metal 1/2" shower hose. Material braided metal. Colour : Satin Black. Length : 1.5 metres

70035



BOLOGNE SHOWER RAISER

Plastic chrome-coloured shower raiser. Rail can be cut down. Length: 640 mm. Colour : Chrome. Tube Ø: 18 mm.

70011



SHOWER RAISER

Plastic/metal shower raiser. Rail can be cut down. Length: 665 mm. Colour: White/Chrome. Tube Ø: 25 mm.

42009



NEW

COMET SIENNA SHOWER RAISER

Comet Sienna Shower Rail. Colour : Black. Material : Plastic/metal. Length: 610 mm. Tube Ø: 18 mm.

70036





COMET TRIGGER SHOWER HEAD

Comet trigger shower head. Colour : Chrome.
 Connection : 1/2" Length : 125 mm.
 Showerhead Ø : 41 mm

70200



NEW

COMET JENNY ADJUSTABLE SHOWER HEAD

Adjustable shower head. Colour : Black.
 Connection : 1/2" Length : 145 mm.
 Showerhead Ø : 40 mm

70208



NEW

SHOWER HEAD : 3 MODE SPRAY WHITE

With rub clean nozzles and a universal 1/2" BSP connection.
 Suitable for low and high pressure systems. Eco-flow facility
 to enable water saving. Colour: White. Height : 220 mm.
 Ø : 85 mm.

42014



NEW

SHOWER HEAD : 3 MODE SPRAY CHROME

With rub clean nozzles and a universal 1/2" BSP connection.
 Suitable for low and high pressure systems. Eco-flow facility
 to enable water saving. Colour: Chrome. Height : 220 mm.
 Ø : 85 mm.

42013



NEW

COMET CRETA SHOWER HEAD

Comet Creta Shower Head. Colour : Satin Black.
 Connection : 1/2" Length: 225 mm.
 Shower head dimension : Ø 100 mm

70030



NEW

COMET CORA SHOWER HEAD

Comet Cora Shower Head. Colour : Satin Black.
 Connection 1/2" Length: 175 mm.
 Shower head dimension : Ø : 66 mm.

70031



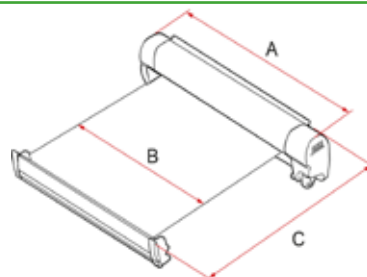

FIAMMA F45S AWNINGS

Enhances any motorhome or campervan. These awnings are user friendly, silent and fast to erect. Made from aluminium. Excludes fixing brackets.

Product Code	Colour	Awning length (A)	Canopy length (B)	Extension length (C)	Shape surface	Net Weight
30600-2.3	Black/Grey	2310 mm	2140 mm	1500 mm	3.2 m ²	16.5 kg
30600-2.6	White/Grey	2630 mm	2470 mm	2000 mm	4.9 m ²	19.5 kg
30601-2.6	Black/Grey	2630 mm	2470 mm	2000 mm	4.9 m ²	19.5 kg
30602-2.6	Titanium/Grey	2630 mm	2470 mm	2000 mm	4.9 m ²	19.5 kg
30600-3.0	White/Grey	3080 mm	2920 mm	2500 mm	7.3 m ²	23 kg
30601-3.0	Black/Grey	3080 mm	2920 mm	2500 mm	7.3 m ²	23 kg
30602-3.0	Titanium/Grey	3080 mm	2920 mm	2500 mm	7.3 m ²	23 kg
30601-3.25	Black/Grey	3230 mm	3070 mm	2500 mm	7.7m ²	26 kg

FIAMMA F80S AWNINGS

An awning with an extremely small cross-section to integrate it even better into the vehicle's contour.



Product Code	Colour	Awning length (A)	Canopy length (B)	Extension length (C)	Shape surface	Net Weight
30605-3.2	Black/Grey	3200 mm	3080 mm	2500 mm	7.7m ²	29 kg
30605-3.7	Black/Grey	3700 mm	3580 mm	2500 mm	9.0m ²	32 kg



F45S MOTOR KIT

30631 Black 12V motor kit that opens/closes F45S awnings.
30632 Silver



F45S RAIN GUARD

F45S rain guard. 3 metre length.

30633



F80 MOTOR KIT

12V motor kit that opens/closes F80S awnings.

30635

AWNING BRACKETS

Product Code	Vehicle	Awning
30473	Thule Awning Bracket : VW Crafter	F45S/Thule/Dometic
30475	Thule Awning Bracket : Ford Custom	F45S/Thule/Dometic
30476	Thule Awning Bracket : Renault Trafic	F45S/Thule/Dometic
30654	T5/T6 multi-van with lift up roof : Silver	F45S/Thule/Dometic
30641	T5/T6 multi-van with lift up roof : Black	F45S/Thule/Dometic
30657	T5/T6 with multi rail (Brandup lift up)	F45S/Thule/Dometic
30684	New Ford Custom (2024+)	F45S/Thule/Dometic
30685	Renault Trafic 2015 onwards	F45S/Thule/Dometic
30689	Crafter/MAN 2016+ Excl. Roof Rail	F80S
30690	VW Crafts after 2017	F80S
30692	VW Crafter/Sprinter 2006-2016	F80S
30681	Crafter/MAN 2016+ Excl. Roof Rail (RH)	F80S
30695	Ducato/Boxer/Jumper H3 /2006>	F80S
30696	Dometic Awning Bracket : T5/T6	Dometic



AWNING ARM LED LIGHT

4 LED lights (2 pairs) that attach to the articulated arm of the awnings (allows closure of awning). Complete with 5m of cable for quick Connection.

Suitable for F45 & F80 awnings.

30634



➔ **DOMETIC**



DOMETIC PERFECTWALL

The Dometic awning innovative design improves both safety and convenience and has patented slide-out support legs and features an EasyLock system that assists operation.

Product Code	Description	Fabric Colour	Housing Colour	Extension	Length	Weight
30701-2.6	Dometic PW1000	Horizon Grey	Anthracite	2000	2632	21 kg
30701-3.0	Dometic PW1000	Horizon Grey	Anthracite	3000	3032	24 kg
30696	Dometic awning bracket for VW T5/T6					

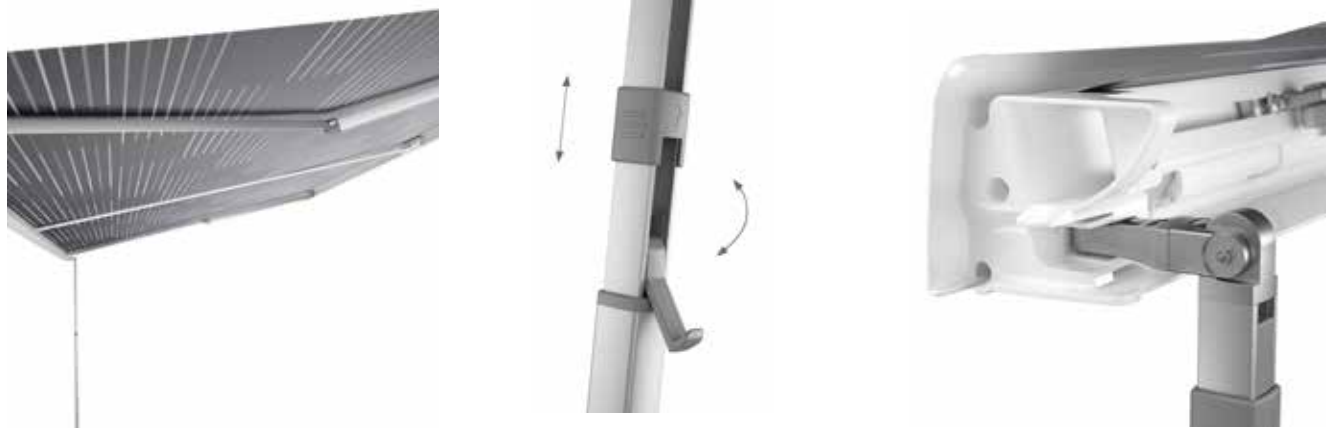

FIAMMA STORM TIE DOWN KIT
 Fiamma tie down kit comprises of 11 metres of black adjustable band, stakes and tension spring. It fits crank awnings up to 6000 mm long
30698



FIAMMA AWNING HANGER KIT
 Set of six durable plastic hangers with stainless steel 'S' hook. Colour: Grey.
30699



THULE LEVELLER & BAG
 Ramps with 3 different height levels. Colour : Black. UV resistant durable HDPE Material.
30589

FIAMMA FIAMMA SPARES NOW AVAILABLE - CONTACT US FOR DETAILS



MICRO HEKI

This ultra-compact roof light was specially designed for the bathroom area. It fits into a roof opening of 280 x 280 mm and can be opened and closed with a hand-lever system.

Ventilation opening angle: 100 cm square
 Opening Width: 238 mm; Opening Height: 205 mm
 Cut Out : 280 x 280 mm
 Weight: 1.7 kg.

- 20260** with forced ventilation + flyscreen

- 20261** without forced ventilation + flyscreen

- 20262** with forced ventilation + flyscreen + blind

- 20263** without forced ventilation + flyscreen + blind



MICRO HEKI ASSEMBLY KITS:-

24-25 mm	20265	43 mm	20265+20275
26-27 mm	20266	44-45 mm	20266+20275
28-29 mm	20267	46-47 mm	20267+20275
30-31 mm	20268	48-49 mm	20268+20275
32-33 mm	20269	50-51 mm	20269+20275
34-35 mm	20270	52-53 mm	20270+20275
36-37 mm	20271	54-55 mm	20271+20275
38-39 mm	20272	56-57 mm	20272+20275
40-41 mm	20273	58-59 mm	20273+20275
42 mm	20274	60 mm	20273+20275



20275 Micro Heki Adapter Frame



MINI HEKI STYLE

This compact roof light admits just the right amount of light into the interior. Opens to three positions: fully open, half-open and bad-weather position.

Maximum opening angle: 50°;
 Opening width: 380 mm; Opening Height: 370 mm.
 Cut-Out: 400 x 400 mm;
 Weight: 3.3 kg.

- 30250** with forced ventilation roof thickness 25-42mm

- 30257** without forced ventilation roof thickness 25-42mm

- 30395** with forced ventilation roof thickness 43-60mm

- 30397** without forced ventilation roof thickness 43-60mm



MIDI HEKI STYLE

This upgraded version has improved safety features, aerodynamics, appearance and maintenance. With well-proven benefits such as the darkening blind and fly screen, as well as hassle-free cleaning, it ensures comfort and convenience while you're on the road.

Maximum opening angle: 45°
 Opening width: 585 mm; Opening Height: 404 mm.
 Cut-Out: 700 x 500 mm;
 Weight: 8.4 kg.

- 30370** White with lever + forced ventilation

- 30372** White with lever without forced ventilation

- 30331** Grey with lever + forced ventilation



FIAMMA VENT 28F

This roof light has an aerodynamic design for small rooms in leisure vehicles. This slim framed vent provides permanent ventilation and lets maximum light in. Supplied with integrated removeable mosquito net. Can be installed without drilling additional holes in the roof of the vehicle. A turbo fan can be added to this roof light. An optional kit to motorise the Vent 28F is available; fan Ø 180 mm. Dimensions : 280 x 280 mm. Weight : 1.8 kg.

- 30224** White

- 30218** Crystal

- 30279** Add On Turbo Kit



FIAMMA VENT

This 400 x 400 mm vent is designed to provide permanent ventilation for constant exchange of air. Suitable for leisure vehicles it is fitted with an aluminium mosquito net and lets in maximum light. A patented rubber seal and high quality UV resistant materials guarantee a watertight system.

Dimensions : 400 x 400 mm. Weight : 2.8 kg.

- 30205** White

- 30206** Crystal



FIAMMA VENT 50

This 500 x 500 mm vent has a pantograph opening allowing the vent to be opened on all four sides using handles which benefit from anti-theft locking. This vent is fitted with a black out blind and mosquito screen. Made from high quality UV resistant, rainproof and windproof materials. Can be installed without having to drill any additional holes in the roof of the vehicle.

Dimensions : 500 x 500 mm. Weight : 4.5 kg.

Outer frame : White; Inner Frame: Ivory.

- 30251W** White

- 30251C** Crystal



FIAMMA TURBO VENT PREMIUM

This 12V DC motorised roof vent has finger touch operation and an electronic interface with signal LED's. Suitable for leisure vehicles this model is fitted with aluminium mosquito net and allows maximum light. A patented rubber seal and high quality UV resistant materials guarantee a watertight system.

Dimensions : 400 x 400 mm. Weight : 4.6 kg.

- 30455** White

- 30456** Crystal





MPK VISION VENT S ECO MODEL 27MM

Aerodynamic vent that drains away condensed water. Strong UV filter. Telescopic handles with locking device. Removable framed flynet. Roller blind. For roof thicknesses: 24-56 mm. Dimensions : 280 x 280 mm. Colour : White.

- 30262** S Eco Model 27
- 30511** Ducato Fitting Frame

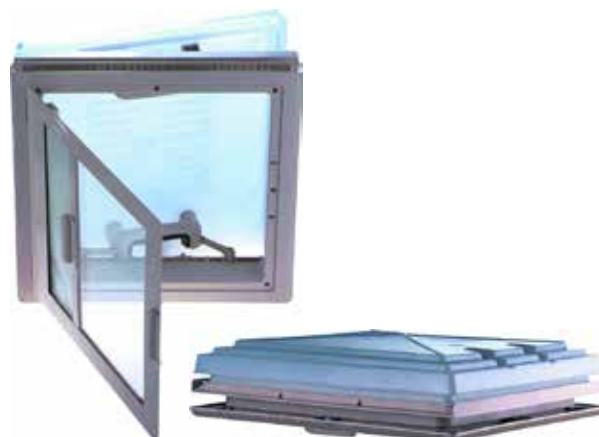

ROOFLIGHT MODEL 42

This vent come with a removable framed flynet. It has telescopic handles with locking device. For roof thicknesses: 24-56 mm.

Dimensions: 400 x 400 mm. Colour : White.

- 30265** Model 42 Rooflight
- 30512** Ducato Fitting Frame



MPK VISIONSTAR M PRO 2 MODEL 49P

This vent has tinted glass/double glazed dome. The interior frame has a pleated blind and flynet. Improved noise reduction. For roof thicknesses : 25-60 mm. Dimensions: 400 x 400 mm. Colour : White.

NEW OPTIONS

- 30264** Non-Vented
- 30273** Vented
- 30274** Vented with LED lights
- 30512** Ducato Fitting Frame



MPK VISIONSTAR L PRO MODEL 75P

This vent has tinted glass/double glazed dome. The interior frame has a pleated blind and flynet. Easy operation. Improved noise reduction. For roof thicknesses : 25-60 mm. Dimensions: 700 x 500 mm. Colour : White.

NEW OPTIONS

- 30371** Non-Vented
- 30269** Vented
- 30374** Vented with LED lights
- 30513** Ducato Front Fitting Frame
- 30514** Ducato Rear Fitting Frame



MPK ROOF VENT SPARES



MPK Roof Vent Product	Model	Replacment Dome Part No,	Replacement Inner Frame Part No.	Replacement Flynet Part No.
VisionStar L	7503	30243	30233	N/A
VisionStar M	4903	30237	30236	N/A
Model 42	420	30245	30246	30226
Vision Vent S Eco	2753	30219	30234	N/A



FIAMMA VENT EXTENSION KIT

Extension kit suitable for Fiamma roof vents.

30321



MPK MAINS INLET REPLACEMENT LID

Replacement flap lids for the MPK flush fitting hook up adapter part numbers 30222W & 30222B. Available in Black or White.

30231 Black

30232 White





THULE MANUAL STEP 400

The Thule Omnistep 400 is a manual slide-out step featuring an anodised aluminium step with aluminium side plates.

Other features include:

- Locks into closed position.
- Installation brackets: different heights: 9/35/62/88 mm.
- Weight: 4.7 kg.
- Step width: 406 mm.
- Total width of step: 485 mm.
- Meets European EN 1646 standard.

20210



THULE ELECTRIC STEP 400

The Thule Omnistep Electric 400 is a 12-volt electric step featuring an anodised aluminium step with aluminium side plates.

Other features include:

- Sensor switch for connection of a warning light/buzzer (excludes warning light) so that you can't unknowingly drive away with step extended.
- Size: 406 x 452 x 436 mm.
- Weight: 4.7 kg.
- Step width: 406 mm.
- Total width of step: 485 mm.
- Meets with European EN 1646, EMV and CE standards.

20200



ELECTRIC STEP 400 : FIAT DUCATO EURO 6

The Thule Omnistep Electric 400 is a 12-volt electric step featuring an anodised aluminium step with aluminium side plates. It has the same features as the standard THULE electric 400 step (part 20200) but has been designed to fit the Fiat Ducato EURO 6.

Meets with European EN 1646, EMV and CE standards.

20211 Step

20223 Fitting kit

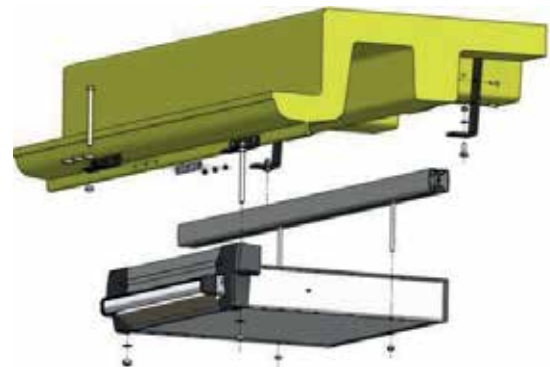

THULE ELECTRIC STEP 400 : FITTING KITS

20216 Renault Master 2010+

20217 Mercedes Sprinter 2006+

20218 Ford Custom 2015 onwards

THULE RELAY

Relay for the Thule 400 step..

20220



**TELECO WING DIGITAL TV ANTENNA**

This mini antenna is designed to receive UHF channels. It features a special circuit configuration and a high gain amplifier, making it possible to receive.

VHF B3 programmes. It is supplied with 5 metres of coaxial cable, connecting plug, amplifier, 2 outputs for TV sets and 4G filter. Power supply: 220 V, 12 and 24 V. Size: Ø : 310 mm

30603**TELECO TELEPLUS X2/39U DIGITAL TV AERIAL**

This TV aerial is designed and manufactured to gain higher sensitivity to weak signals. Uses a polarity direction mechanism to receive all digital and analogue TV signals that are transmitted on both horizontal and vertical polarity with top performance.

The pack includes:

Low-noise amplifier with adjustable gain.

Double pole.

High gain 38 dB (with amplifier).

Power supply: 12/230 V. 390 mm mast for installation inside a suspended wall unit.

30619**TV / CIGARETTE POINT**

Berker 12-volt cigarette & TV socket. Packed. Colour: Anthracite. Size: 60 x 60 mm (W x H).

20248**BERKER TV/SATELLITE POINT**

Berker TV/satellite socket. Colour: Anthracite. Packed. Size: 60 x 60 mm (W x H).

20239



DOMETIC FRESHJET FJX4 1500M

This model is designed for small to medium sized vehicles. The Freshjet FJX4 1500M roof air conditioner quickly cools the vehicles interior with its two way air distribution system. It also dehumidifies the air and filters out dust particles. Powerful but quiet it ensures travellers can enjoy a comfortable journey. It has manual controls that set the desired temperature and airflow

DOMETIC FRESHJET FJX4 1700 AND 200

Fresh design, superior cooling performance, optimized airflow, amazing quiet operation - these are the outstanding features of Dometic's new generation of RV air conditioners. The two electronic models in the new Freshjet FJX4 series come with a convenient touch control panel, advanced CleanAir technology, remote control and a LED ambient light. The Freshjet FJX4 2200 has soft start-function, that ensures hassle free operation even on camp sites with low electrical circuit performance.

FRESHJET MODEL	FJX4 1500M	FJX4 1700	FJX4 2200
Product Code	29016 Black 29017 White	29018 Black 29019 White	29020 Black 29021 White
Best length of vehicle	5.5 metres max	6 metres max	7 metres max
Compressor cooling capacity	1500 watts/5800 Btu/h	1700 watts/7500 Btu/h	2200 watts/7500 Btu/h
Heating capacity	no heating	800 watts	1000 watts
Current Consumption			
Cooling (A)	<3.3	3.6	4.8
Heating (A)	No heating	<5.2	<5.2
Input voltage	220-240 volts AC/50 Hz	220-240 volts AC/50 Hz	220-240 volts AC/50 Hz
Required circuit protection	4	4	5
Refrigerant	R407c	R32	R32
Dimensions (W x H x D) mm	752 x 225 x 702	752 x 225 x 702	752 x 225 x 702
Roof opening (W x D) mm	400 x 400	400 x 400	400 x 400
Roof thickness	25-60 mm	25-60 mm	25-60 mm
Weight	25.8 kg	29 kg	30.4 kg
Test marks	E-approved to EMC / automotive directive		
Domestic FreshJet FJX ADBE Air distributor box, electronic control panel, LED lighting		Included	Included
Domestic FreshJet FJX ADBM Air distributor box, manual control	Included		
Dimensions (W x H x D) mm	579 x 59 x 518	579 x 48 x 518	579 x 48 x 518
Weight (kg)	4.2	3.9	3.9



THULE WANDERWAY : VW T6 TAILGATE

For the VWT6 minivan (not suitable for VW T5). It carries 2 bikes and can be expanded up to 4 bikes by adding a third and fourth bike rail. See website for detailed information.

30588



FIAMMA BIKE RACK : VW T6 PRO

To be installed on the back wall of the vehicle with brackets supplied. Capacity two bikes carried as standard; up to four with extra rails and additional bike blocks. Maximum load: 60 kg. Supplied with 2 x quick/premium rails; 1 x Bike Block Pro and 2 x Bike Block Pro D. Colour: Black

30578B



BIKE RACK:VW CRAFTER/MAN 2017>

A solid steel frame is installed utilising the standard anchoring points on the vehicle. Transports up to three bikes, and the rear double doors can also be opened when the bike carrier is installed.

30579



BIKE RACK:VW T5 (BARN DOORS)

VW T5 (> July 2003) with barn doors. Easy installation. No drilling to vehicle required. Supplied with 2 x rail quick red; 1 x Bike Block Pro 1 & 3; 1 x rack holder. Carries two bikes.

30539D



NEW

SPARE WHEEL CARRIER

Designed to fit the VW Crafter/MAN TGE rear door. High quality durable powder coated black. Fits directly onto vehicles hinges.

30659

INCLUDES FITTING KIT



DELUXE DJ DUCATO LADDER

Supplied with fixing bars. It can be combined with Carry-Bike 200 DJ. Compatible with Fiat Ducato, Citroën Jumper and Peugeot Boxer after 2006 and Ford Transit with double rear doors after 2006 before 2011.

30655



DELUXE DJ DUCATO H3 LADDER

Supplied with fixing bars. It can be combined with 200 DJ DUCATO Bike rack. Compatible with Ducato Jumper H3 and Boxer H3 after 2006 and Transit with double rear doors after 2006 and before 2011.

30650



NEW

INCLUDES FITTING KIT

REAR DOOR LADDER

Designed to fit the VW Crafter/MAN TGE rear door. High quality durable powder coated black. Fits onto the vehicles existing hinges.

30658





AWNING RAIL SPREADER

Metal awning rail spreader. W4 packed.

60086



LEVELLER

Target leveller. W4 packed.

42042



AWNING LUBRICANT

W4 Awning Rail Lubricant.

30143



JOCKEY WHEEL

Kartt ultimate caravan jockey wheel. Ø: 220 mm

30825



HEAVY DUTY JOCKEY WHEEL

Kartt anti slip ribbed heavy duty jockey wheel. Ø: 220 mm.

30826



ELECTRIC WINCH

Kartt electric winch. 4500 lbs. 12 volt. Synthetic rope.

30820



UK PLATE STICKER

Available with white or yellow UK with union jack. Size : 40 x 110 mm.

42040 White UK

42041 Yellow UK



TRACKING FITTED STICKER

W4 tracker fitted sticker. 110 x 65 mm

42036 For Caravan

42037 For Motorhome



OVAL UK STICKER

Available in two sizes. W4 packed.

42039 140 x 100 mm

42038 180 x 130 mm

**KAMPA TRIP**

The Trip guarantees a fast set up and take own even when touring solo. Packed with features including a large wet weather entrance, two full height windows with roll down blinds and a generous roll to side front door. The connecting tunnel has a convenient side door for easy access. Fibreglass frame. Clip in ground sheet, mesh front door. Weathershield TM 68D material.

Size : 2900 x 1800 mm (W x D).
 Tunnel width : 2900 mm. Tunnel Depth : 900 mm.
 Height at front : 2050 mm. Connection height : 1800 - 2100 mm. Weight : 9.95 kg.

43065

**KAMPA TRIP AIR**

The Trip Air guarantees a fast set up and take own even when touring solo. Packed with features including a large wet weather entrance, two full height windows with roll down blinds and a generous roll to side front door. The connecting tunnel has a convenient side door for easy access. Clip in ground sheet, mesh front door. Weathershield TM 68D material.

Size : 2900 x 1800 mm (W x D).
 Tunnel width : 2900 mm. Tunnel Depth : 900 mm.
 Height at front : 2050 mm. Connection height : 1800 - 2100 mm. Weight : 11.75 kg.

43064

**KAMPA TOURING AIR**

Designed to sit along side your camper van, the Touring Air provides the maximum amount of space without extending beyond your pitch. Has spacious living area, full height windows, mesh ventilation and large four berth inner tent. Other features include multi-point inflation. Durable air poles that inflate for simple set up and take down.

Size : 6100 x 2800 mm (W x D). Tunnel Width : 2900 mm.
 Tunnel Depth : 900 mm. Connection Height : 1800 - 2100 mm. Height at front : 2100 mm. Weight : 22.19 kg.

43063

**KAMPA BILLY KETTLE**

Kampa Billy Kettle Fog Grey - 2 litres

43085

INDEX

A

Accuride	27
Adhesive Signs	67, 108
Adhesives	37
Aerials	131
Air Conditioners	132
Air Ply	16 - 19
Annexes	135
Aqua-Hot	77
Arbor	21
Awning Light	94, 124
Awnings	124, 125

B

Baldacci	29, 31
Band Edging	22
Barbeque Points	68
Batteries	85
Battery Retaining Clamp	85
Battery Terminals	85
Beading	23
Bearing	21
Beds	35
Berker	87-88, 131
Bike Racks	133
Blaupunkt	78
Bonus Plug-in Systems	80
Bridle Racks	42
Bulbs	84
Bullfinch	68

C

Cable	84
CAN	44-45, 47-49, 54-56, 57
Casamite	37
Catches	31-33
Chargers	78-81
Clamp	21
Cleaner	37
Clip	24
CO Alarms	43
Coat Hook	32
Comet	51, 52, 53
Conic Table Leg End	24
Connectors	22, 23, 28 109-113
Consumer Units	83
Control Panels	78-81
Convuluted Hose	112
Corner Profiles	22-23
Cranked Table Leg	24

C CONT.

Crimping Tool	84
Curtains	40-41
Cutter	21, 22

D

Dometic	Dometic
Door Stays	29
Door Stops	28
Door Struts	28
Drawer Fridges	60, 61

E

Eberspaecher	76
Edging & Trim	23
End Caps	22
Estorfer	23
Expansion Tanks	115
Extending Table Leg	25

F

Fiamma	24, 103, 115, 118, 124 125, 127, 133
Fillers	108-109
Fire Extinguishers	43
Flat Water Tanks	103, 104
Floor Seals	67
Fold Down Taps	51-53
Folding Table Leg	25, 26
Fridges	60-64
Frilight	92 - 95
Fuse Holders	86

G

Garnier Ply	3
Gas Bottle Lockers	71
Gas Bottle Strap	67
Gastore	71
Gauges	116-117
Glue	37
Grills	59

H

Handles	27
Hinges	27, 28
Hobs	54-57
Hook Up Leads	82
Hooks	42
Hose	112
Hot Air Heaters	73-77

I

Induction Hobs	56-57
Insertor	22
Isolator Switches	69, 85

J

Jactone	43
Jerry Cans	100-101
Jockey Wheels	134
Jubilee Clips	71

K

Kampa	135
Kettles	135
Kidde	43
Kitchen Taps	51-53

L

Labcraft	94-96
Ladders	36, 133
Leads	82
Leak Detector Spray	67
Leveller	134
Lights	90, 92-96, 124
Lights with USB	90
Lining Carpet	38-39
Locker Door Trim	23
Locks	29-31
LPG Connectors	69
LPG hose	67
Lubricant	134
Luggage Racks	42

INDEX

M

Mastic	37
Mats	36
Mattress	35
Mircowaves	59
Mixer Taps	51-53
Modesty Blockers	28
MPK	128-129
MV Heating	74

O

Oven Handle	65
Ovens	58-59
Ovvo Connectors	22

P

P Clips	28
Panels	88-89
Pipe Cutter	112
Plugs	82
Plywood	3 - 14
Poppers	40
Portable Toilets	118
Powerdock	91
Propex	71, 72, 74, 75
Pumps	114-115
Pundmann	73
Purvario	66
Push Button Locks	29,30
Push Fit	110-111

R

Recessed Table Leg End	24
Refridgeratioin	60-64
Regulators	68
Replacement Lock	31
Retainer	32
Roller catch	32
Roof Lining	20
Roof Vents	126-129
Rotating Table Leg	25
Router	21
Rovert	79
Runners	27
RV Electronics	116, 117

S

Saddle Racks	42
Safety Net	35
Sargent	78, 79, 80, 81
Sealer	37
Seat Swivels	35
Shower Heads	123
Shower Hose	122
Shower Rails	122
Shower Trays	120
Sink Waste	65, 113
Sink/Hob Combi's	47-50
Sinks	44-46
Slotter	21
Smoke Alarms	43
Sockets	83, 87
Solar	98
Spare Wheel Carrier	133
Spare Wheel Water Tank	108
Spares	65
Speakers	97
Sportscraft	35
Sportsflex	38-39
Sterling Power	56,57, 78, 80, 81
Stickers	134
Storage	26, 66
Storage Net	36
Strut Cover	28
Suction Pads	36
Superflex	38-39
SureCal	73

T

T Trim	23
Table Legs	24, 25,26
Table Rails	26
Table Storage	26
Table Top Trim	23
Tambour Doors	34
Tape	37
Taps	51-53, 120 - 121
Teleco	131
Thermal Screens	36
Thetford	118
Thule	125, 130
Tie Rings	42
Toilet Door Lock	30
Tools	21, 22, 112
Top Loading Fridges	60, 61
Trend	21
Tripod	24

U

Underslung Water Tanks	104-106
USB Devices	90-91
Tripod	24

V

V Flex	20
V Pump	53
Vanity Units	119
Vents	70
Vitri Frigo	60-63
Vohringer Ply	3 - 14

W

Wash Basins	119
Water Filler	108
Water Heaters	72
Water Pipe	111, 112
Water Tanks	101-108
Webtack	37
Whale	53, 68, 72, 114, 115, 120, 121, 122
Wheel Arch Water Tanks	107, 108
Wi-Fi	97
Winch	134
Wireless Charger	91



15 Bennetts Field
Wincanton
Somerset
BA9 9DT

01963 824792

www.grassroutesleisure.co.uk